

# ***POSI-TRACK*** <sup>TM</sup>

## **MODEL MD 70 MODEL MD 70 TURBO**



## **PARTS MANUAL**



PART #0401-172

ALL SEASON VEHICLES, INC.  
PO BOX 5160  
840 LILY LANE  
GRAND RAPIDS, MN 55744

# TABLE OF CONTENTS

SERVICE ITEMS-----	1
SEAT ASSEMBLY-----	2
ROLLCAGE ASSEMBLY-----	4
ENGINE COVER ASSEMBLY-----	6
BATTERY ASSEMBLY-----	8
MAIN CONSOLE -----	10
AUXILIARY CONSOLE -----	12
TURBO ENGINE ASSEMBLY-----	14
ENGINE ASSEMBLY-----	16
RESERVOIR ASSEMBLY-----	18
HYDRAULIC HOSES-----	20
CHASSIS ASSEMBLY-----	22
FUEL TANK ASSEMBLY-----	24
AXLE ASSEMBLY-----	26
SUSPENSION (RIGHT SIDE)-----	28
SUSPENSION (LEFT SIDE)-----	30
WHEEL (0300-320)-----	32
WHEEL (0302-589)-----	34
HYDRAULIC SCHEMATIC-----	36
ENGINE WIRING SCHEMATIC-----	37
MAIN CONSOLE WIRING SCHEMATIC-----	38
AUX. CONSOLE WIRING SCHEMATIC-----	39
APPENDIX A: ATTACHMENTS & ACCESSORIES-----	A-1

# SERVICE ITEMS

DESCRIPTION	MANUFACTURER NUMBER	ASV PART NO.
Diesel Engine Oil Filter	Isuzu, 8-94428-9310	0301-349
Hydraulic Oil Filter	Fairey Arlon TXW2-CC10	0302-854
Aux. Hyd. Oil Filter	Fairey Arlon FA35-CC10	0302-853
Diesel Air Filter	Donaldson P18-1052	0301-302
Diesel Fuel Filter	Isuzu, 8-94143-4790	0301-348
Antifreeze (1 gal.)	Permanent Type - Ethylene Glycol	0300-766
Engine Oil (1 qt.)	Multi-Grade 10W-30	0300-767
Hydraulic Oil (5 gal.)	AMOCO Rykon MV	0400-253
Grease (1 tube)	Texaco 2346 EP	0300-769
Turbo Oil Filter	8-94430-983-0	0301-934
Turbo Fuel Filter	8-94369299-2	0301-935
Hi-Flo Hyd. Filter (5 1/2")	Fairey Arlon FA57-CC10	0303-069



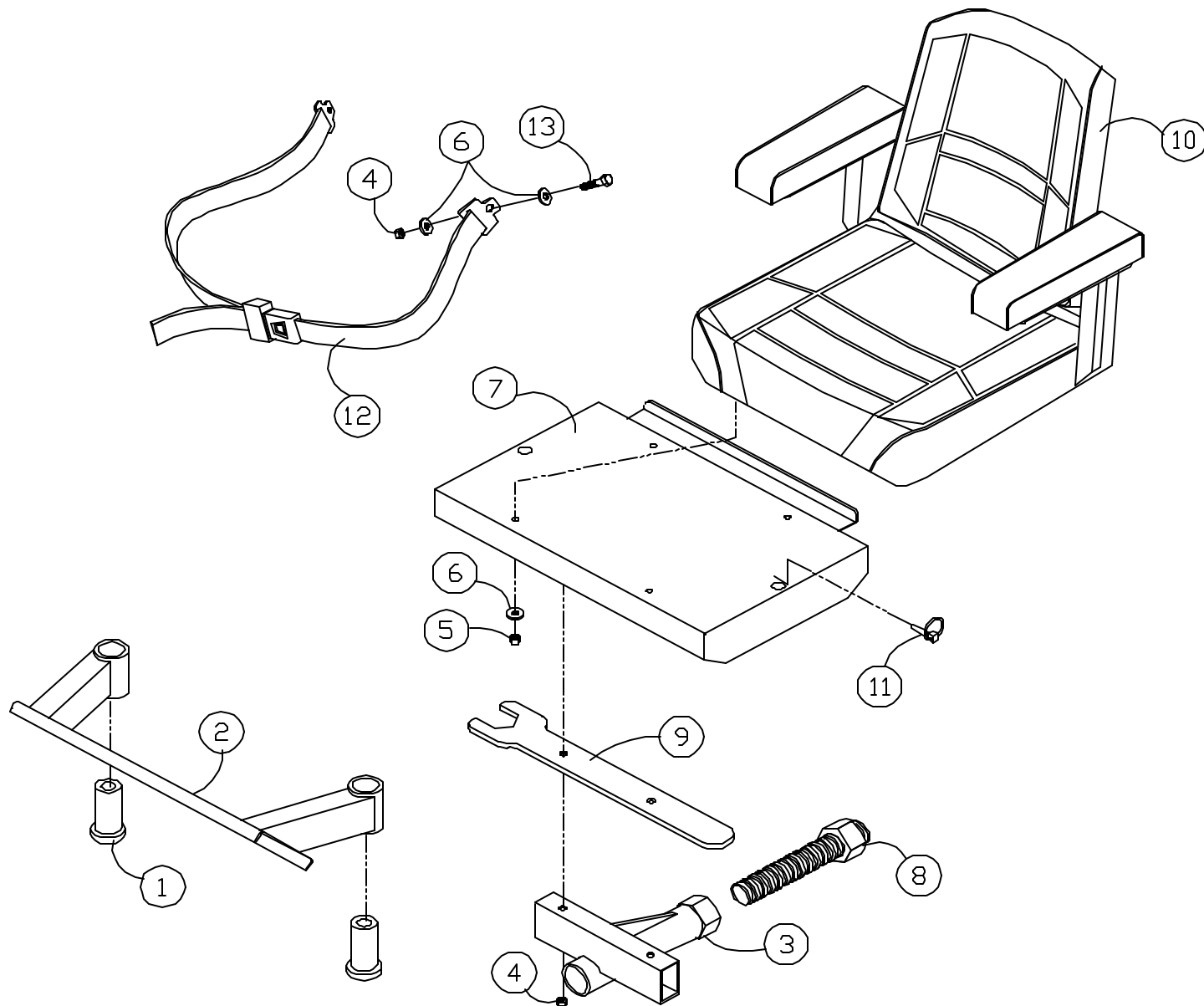

# ROLLCAGE ASSEMBLY

REF NO	PART NUMBER	QTY	DESCRIPTION
1	0302-406	1	WLMT,ROLLCAGE
2	0300-671	2	FLOODLIGHT,REAR
3	8002-406	8	CAPSCREW,HH,1/2-13 UNCx1.75,GD5,ZN
4	8040-606	4	NUT,HEX,NYLOCK,1/2-13 UNC,ZN
5	8051-332	4	WASHER,SPRING LOCK,1/2,ZN
6	1042-017	1	WIRE,ELECTRICAL,PURPLE,14GA
7	1043-004	1	LOOM,WIRE,1/4 ID
8	0301-792	2	CLAMP,LOOM,1/2"
9	0301-637	3	GROMMET (1840)
10	0302-976	1	DECAL,PLATE,ROPS/FOPS
11	0302-956	1	DECAL,OPERATOR TIPS
12	0303-061	2	SHAFT, STOP, LOADER
13	0303-085	2	KNOB, ADJUSTMENT

[illegible]

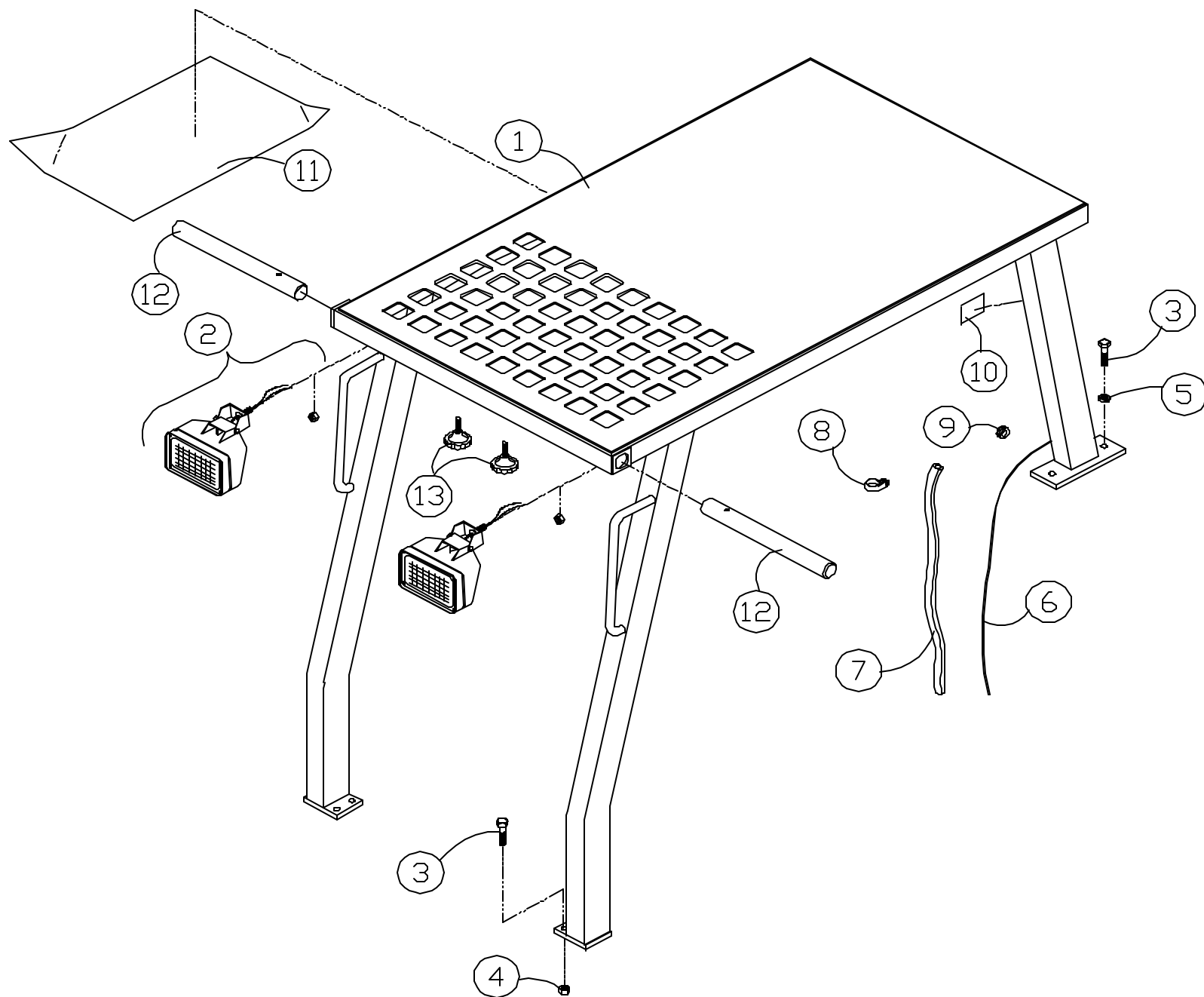

# ENGINE COVER ASSEMBLY

REF NO	PART NUMBER	QTY	DESCRIPTION	REF NO	PART NUMBER	QTY	DESCRIPTION
1	0301-345	1	HINGE				
2	8060-688	8	RIVET,BLIND,3/16 x .375 ABA				
3	0302-519	1	TRIM,DOOR				
4	8050-405	2	WASHER,WROUGHT,5/8,SAE,ZN				
5	0301-306	1	LATCH,COVER,ENGINE				
6	8061-648	2	RIVET,LARGE HEAD,3/16 x .575 ABA66L				
7	0300-743	1	PLATE,LATCH				
8	0302-117	1	COVER,ENGINE,REAR				
9	0302-112	2	BULB,HEADLIGHT,MODEL 800				
10	0302-111	4	RETAINER,BEZEL,HEADLIGHT,U-TYPE				
11	0302-109	2	HEADLIGHT,HALOGEN,MODEL 800				
12	0302-118	1	COVER,ENGINE,FRONT				
13	0302-110	2	BEZEL,HEADLIGHT,MODEL 800				
14	0302-573	1	DECAL,ASV,BLACK,2.25"				
15	8040-456	12	NUT,HEX,NYLOCK,5/16-24 UNF,ZN				
16	0302-781	2	HINGE,COVER,ENGINE				
17	0302-351	2	PLATE,BACKING,HINGE				
18	8003-132	12	CAPSCREW,HH,5/16-24 UNFx1.0,GD2,ZN				
19	0302-362	2	DECAL,POSI-TRACK,BLACK,3"				
20	0300-654	8	SCREW,MACHINE,10-32,PH HD,RECESSED				
21	0302-517	2	CHAIN,STOP,HOOD				
22	0302-518	2	TUBE,COVER,CHAIN				
23	8040-276	8	NUT,HEX,NYLOCK,10-32 UNF,ZN				
24	8050-157	8	WASHER,WROUGHT,3/16,STD,ZN				
25	0302-298	1	HARNESS,HEADLIGHT				
26	0302-042	2	LATCH,RUBBER T-HANDLE				
27	8013-130	4	CAPSCREW,HH,5/16-24 UNFx.75,NYLOCK				
28	8050-247	12	WASHER,WROUGHT,5/16,SAE,ZN				
29	0302-349	2	PLATE,BACKING,COUPLER				
30	0302-601	1	WLMT,INLET,FUEL				
31	0300-447	1	CAP,GAS				
32	0302-119	1	DOOR,ACCESS,COVER,REAR				
33	0301-416	1	DECAL,FUEL-ONLY,DIESEL				
34	0300-406	2	DECAL,FAN,HIGH-SPEED,DANGER				
35	0302-973	1	COVER,ENGINE,REAR,TURBO				



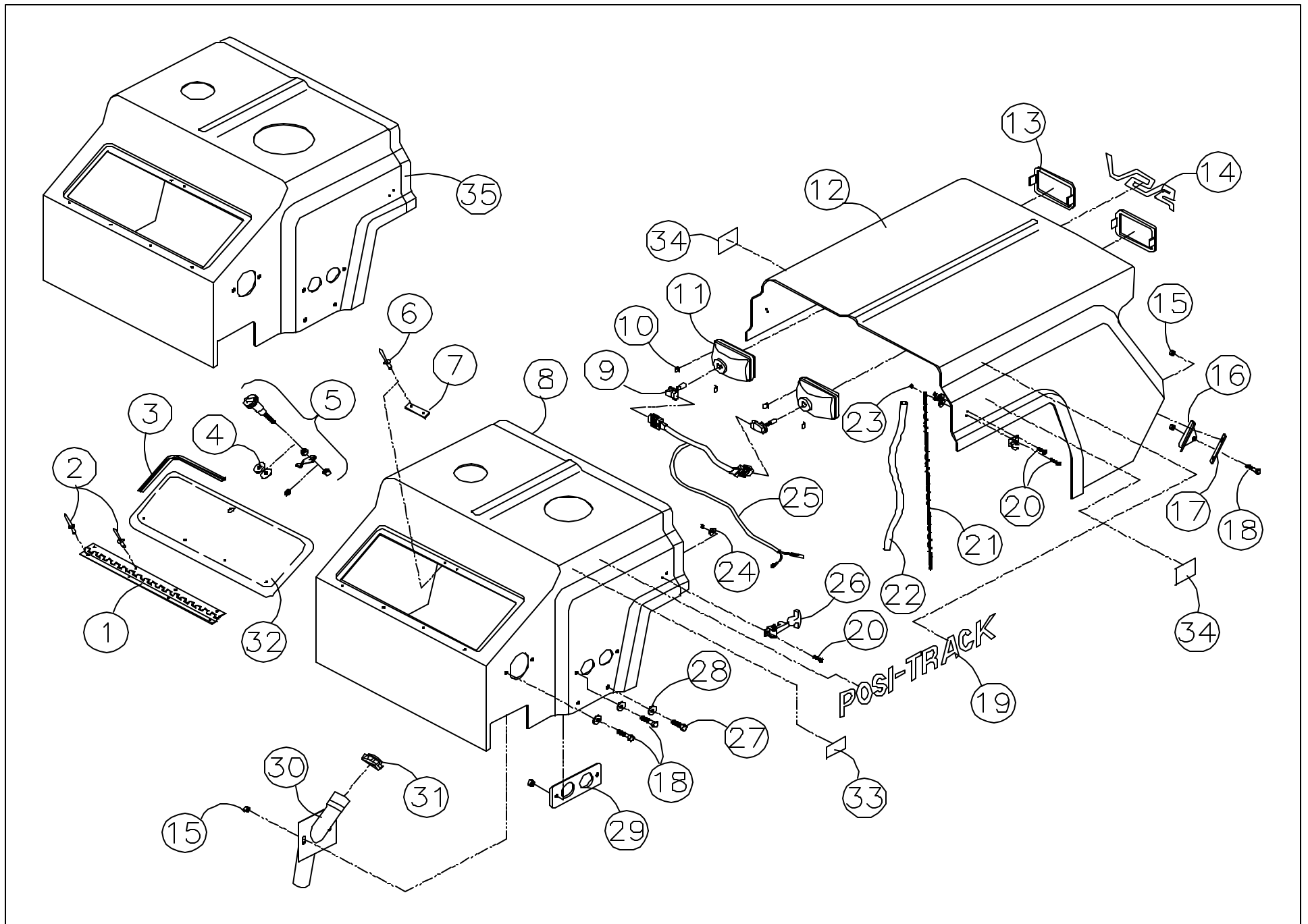

# BATTERY ASSEMBLY

REF NO	PART NUMBER	QTY	DESCRIPTION	REF NO	PART NUMBER	QTY	DESCRIPTION
1	0302-291	1	HOLDDOWN, BATTERY				
2	0300-548	1	CABLE, BATTERY, GROUND				
3	8004-139	1	CAPSCREW, HH, 5/16-24 UNF x 2.5, GD5, ZN				
4	8051-242	4	WASHER, SPRING LOCK, 5/16, ZN				
5	8050-247	4	WASHER, WROUGHT, 5/16, SAE, ZN				
6	0300-546	1	CABLE, GROUND, ENGINE				
7	0300-692	2	NUT, WING, 1/4-20				
8	0302-548	2	PAD, BATTERY, .875 x 13"				
9	0301-659	1	BATTERY, 12V, 925 CCA				
10	0302-292	1	CABLE, BATTERY				
11	0302-293	1	COVER, CABLE, 28.5"				
12	0301-083	2	PROTECTOR, POST, BATTERY				
13	8004-137	3	CAPSCREW, HH, 5/16-24 UNF x 2.0, GD5, ZN				
14	0302-655	1	WLMT, PAN, BATTERY				
15	8004-132	1	CAPSCREW, HH, 5/16-24 UNF x 1.0, GD5, ZN				
16	8040-456	1	NUT, HEX, NYLOCK, 5/16-24 UNF, ZN				
17	8040-366	1	NUT, HEX, NYLOCK, 1/4-20 UNC, ZN				
18	8050-222	1	WASHER, WROUGHT, 1/4, STD, ZN				

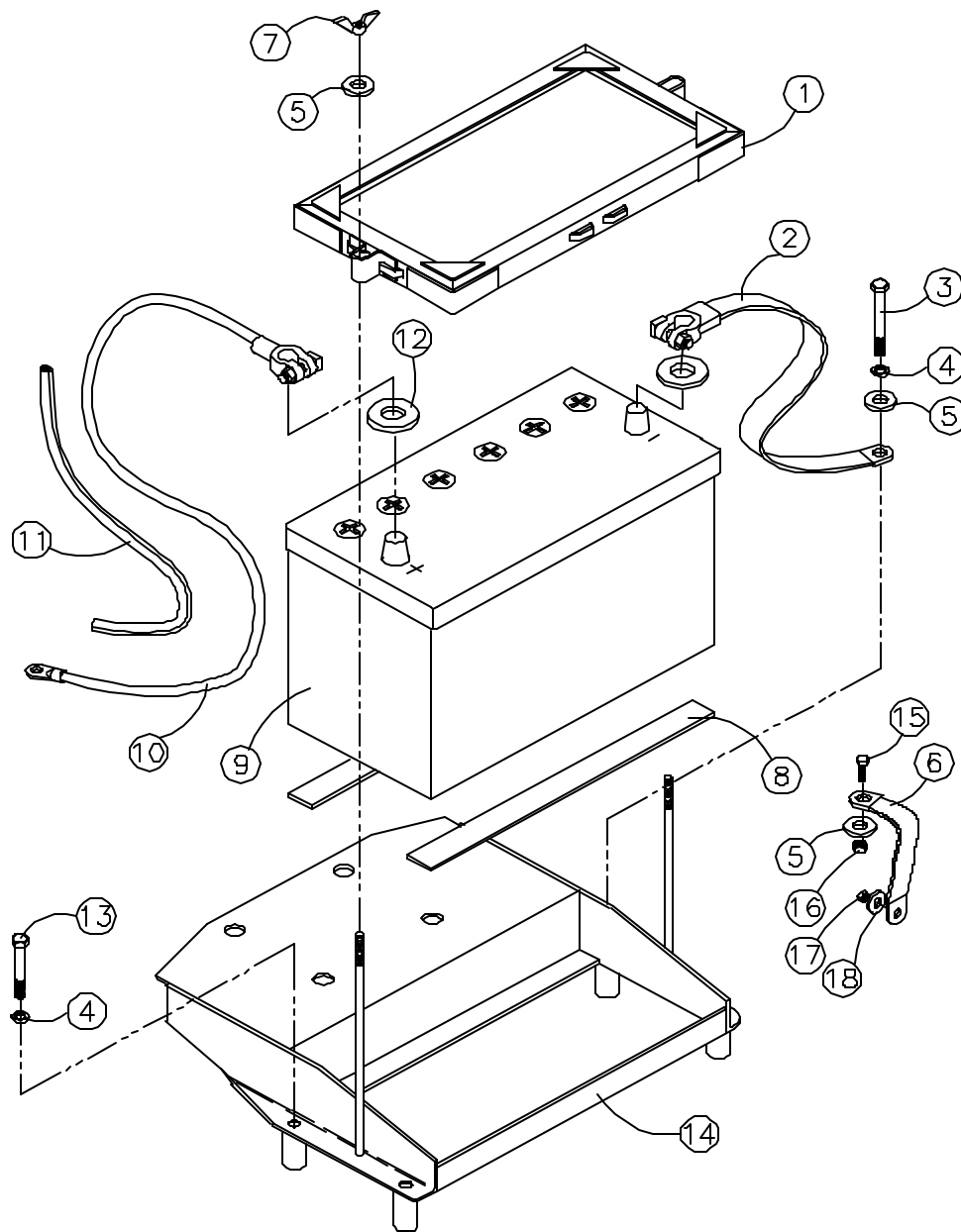

# MAIN CONSOLE

REF NO	PART NUMBER	QTY	DESCRIPTION	REF NO	PART NUMBER	QTY	DESCRIPTION
1	0302-196	1	COVER,CABLE,RS				
2	8050-262	7	WASHER,WROUGHT,5/16,STD,ZN				
3	8013-130	3	CAPSCREW,HH,5/16-24 UNFx.75,NYLOCK				
4	8004-132	4	CAPSCREW,HH,5/16-24 UNFx1.0,GD5,ZN				
5	0302-489	2	WLMT,MTG,COVER,CABLE				
6	0301-006	12	SCREW,TAPPING,#10x.63,PN HD,PHIL,BL				
7	0302-326	1	PANEL,ACCESS,CONTROL,MAIN				
8	0300-354	1	GAUGE,PRESSURE,OIL				
9	0300-353	1	GAUGE,TEMP,WATER				
10	0301-468	1	DECAL,SPEED,CONTROL,POWER				
11	0400-279	1	TACHOMETER,ELEC,DIESEL,W/AC				
12	0302-460	1	DECAL,LIGHT,OIL				
13	0300-355	1	LIGHT,INDICATOR,TEMP,OIL				
14	0302-721	1	PANEL,CONTROL,FORMED				
15	0302-339	1	CAPSCREW,HH,7/16-14 x 5 W/EXTRA THD				
16	0302-189	1	BRKT,MOUNTING,CABLE,W/FASTENERS				
17	0302-210	1	CABLE,CONTROL,LONG				
18	0302-211	1	CABLE,CONTROL,SHORT				
19	0302-720	1	CABLE,CONTROL,THROTTLE,75"				
20	0302-666	3	KNOB,LEVER,CONTROL				
21	0302-665	1	ASSY,LEVER,INSIDE				
22	0302-664	1	ASSY,LEVER,OUTSIDE				
23	0302-187	1	ASSY,LEVER,THROTTLE				
24	0302-604	1	NUT,LOCK,TOP,FLANGE,7/16-14,ZN				
25	8040-396	3	NUT,HEX,NYLOCK,1/4-28 UNF,ZN				
26	0300-529	3	JOINT,BALL,CABLE,CONTROL				
27	0301-467	1	DECAL,RPM				
28	0302-306	1	BREATHER,RESERVOIR,OIL				
29	0301-110	2	CLAMP,HOSE,#8				
30	0302-520	1	HOSE,BREATHER,RESERVOIR				
31	0301-491	1	SCREW,SET,1/4-20 UNC x .5,SQ HD				
32	0302-722	1	WLMT,CONSOLE,MAIN				
33	8040-456	3	NUT,HEX,NYLOCK,5/16-24 UNF,ZN				
34	0302-297	1	HARNESS,CONSOLE,CONTROL				
35	0302-462	1	DECAL,PTO-AUXILIARY				
36	0300-656	4	WASHER,NYLON,3/8				

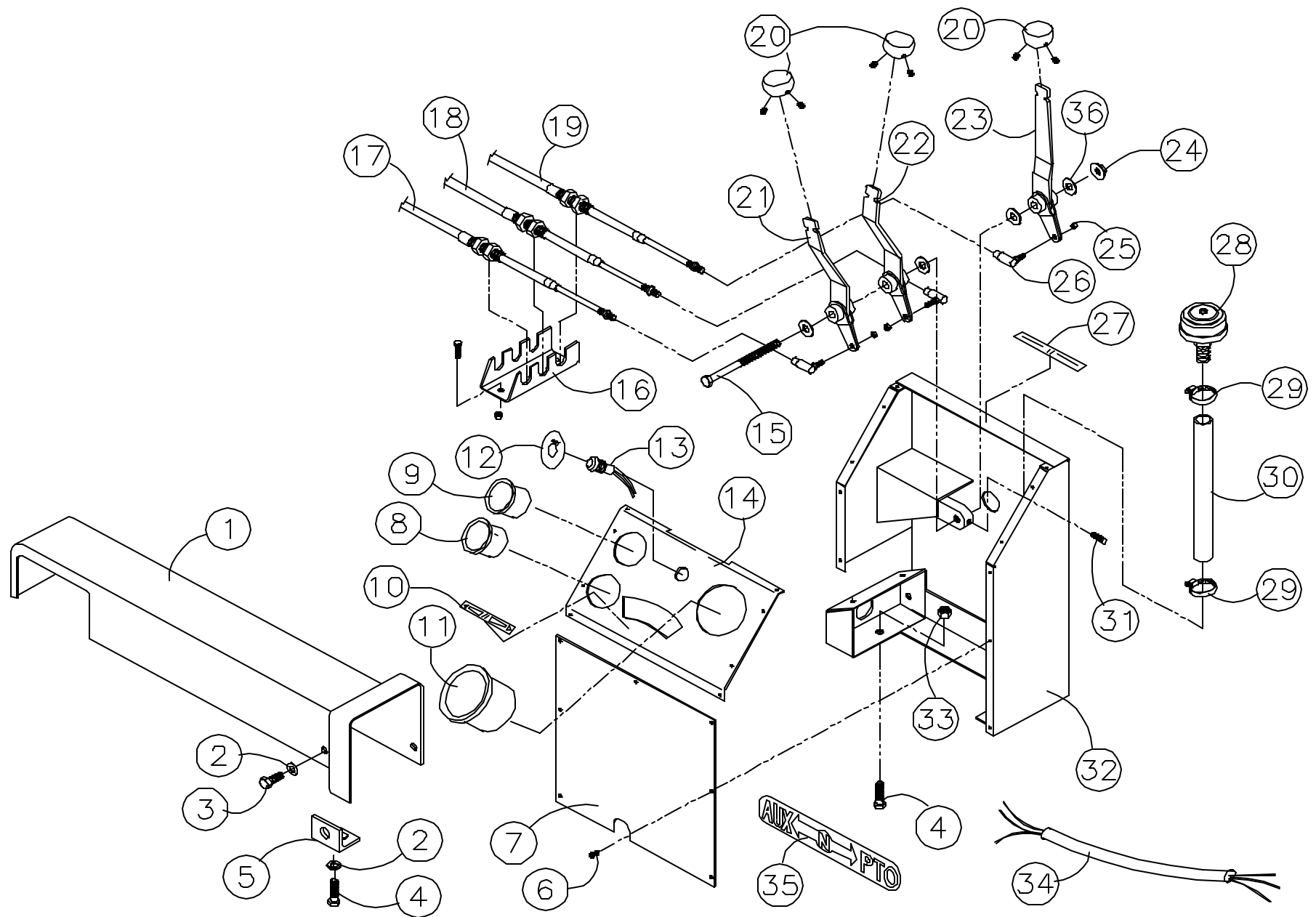

# AUXILIARY CONSOLE

REF NO	PART NUMBER	QTY	DESCRIPTION	REF NO	PART NUMBER	QTY	DESCRIPTION
1	0400-258	1	COVER,DUST,MALE	41	0302-725	1	WLMT,PANEL,ACCESS
2	0400-259	1	COVER,DUST,FEMALE	42	0301-809	12	SCREW,MACH,#10 x 3/4,PH,EXT SEMS,ZN
3	0400-129	1	COUPLER,QUICK,FEMALE,1/2	43	0302-489	2	WLMT,MTG,COVER,CABLE
4	0400-128	1	COUPLER,QUICK,MALE,1/2	44	8013-130	2	CAPSCREW,HH,5/16-24 UNFx.75,NYLOCK
5	8004-132	3	CAPSCREW,HH,5/16-24 UNFx1.0,GD5,ZN	45	0300-350	1	GAUGE,FUEL
6	0302-723	1	WLMT,CONSOLE,AUX	46	0300-352	1	GAUGE,AMPMETER
7	0302-249	2	ADAPTER,PIPE,STREET L 90^ (8-8)	47	0301-158	1	KNOB,SWITCH,LIGHT
8	8050-262	7	WASHER,WROUGHT,5/16,STD,ZN	48	0302-726	1	PANEL,AUX,FORMED
9	8040-456	12	NUT,HEX,NYLOCK,5/16-24 UNF,ZN	49	0302-195	1	COVER,CABLE,LS
10	8002-230	2	CAPSCREW,HH,3/8-16 UNCx2.75,GD5,ZN	50	0400-529	1	BLANK, KEY (UNCUT)
11	0302-243	2	ADAPTER,PIPE TO FLARE 90^ (8-8)	51	0301-721	1	SWITCH, IGNITION, TURBO
12	0300-301	3	ADAPTER,O-RING TO FLARE 90^ (8-8)				
13	0302-775	1	VALVE,3-SPOOL,DANFOSS				
14	0400-161	1	KNOB,HANDLE,HYDRAULICS				
15	0302-805	1	LEVER,AUX				
16	8051-152	1	WASHER,SPRING LOCK,#10,ZN				
17	8006-216	1	CAPSCREW,SOC HD,10-32 UNFx.625,BL				
18	0302-804	1	KIT,BLOCK,LEVER				
19	8006-316	4	CAPSCREW,SOC HD,1/4-28 UNFx.625,BL				
20	8051-212	4	WASHER,SPRING LOCK,1/4,ZN				
21	0302-794	1	WLMT,ANCHOR				
22	0302-800	3	END,ROD				
23	0302-806	1	WLMT,LEVER,JOYSTICK				
24	0302-546	1	KNOB,PLASTIC,1-7/8 DIA,1/2-13 UNC				
25	0302-801	3	NUT,LOCK,1/4-28 UNF				
26	0302-802	3	SPACER,END,ROD				
27	0302-798	2	CAPSCREW,TURNED				
28	0302-803	1	STUD,ACTUATOR				
29	0301-397	1	ADAPTER,O-RING TO FLARE 90^ (10-8)				
30	0300-288	2	ADAPTER,O-RING TO FLARE (8-8)				
31	0302-785	1	ADAPTER,ADJ O-RING TO MJIC90^ (8-8)				
32	0300-291	1	ADAPTER,O-RING TO FLARE (10-8)				
33	8040-486	2	NUT,HEX,NYLOCK,3/8-16 UNC,ZN				
34	8042-512	1	NUT,HEX,3/8-24 UNF,ZN				
35	0300-409	1	DECAL,CAUTION,START-UP,ENGINE				
36	0301-369	1	DECAL,IGNITION,DIESEL				
37	0301-154	1	SWITCH,SINGLE-CIRCUIT				
38	0301-368	1	INDICATOR,GLOW PLUG				
39	0301-367	1	SWITCH,IGNITION,DIESEL				
40	0302-296	1	HARNESS,CONSOLE,AUXILIARY				

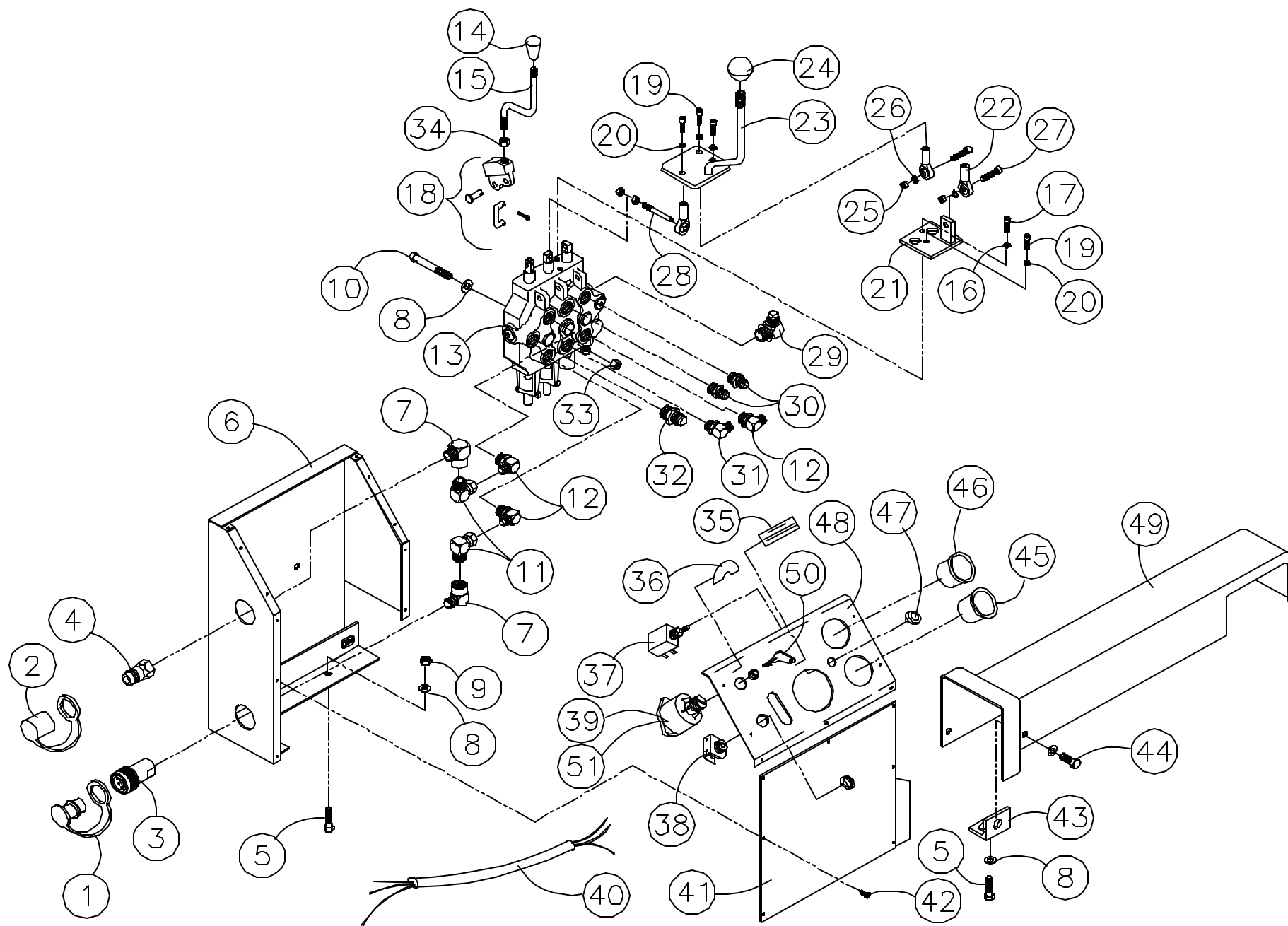

# TURBO ENGINE ASSEMBLY

REF NO	PART NUMBER	QTY	DESCRIPTION	REF NO	PART NUMBER	QTY	DESCRIPTION
1	8003-413	4	CAPSCREW, HH, 1/2-20 UNF x 3.5, GD2, ZN	41	0301-785	4	CAPSCREW, HH, M8 x 1.25 x 50mm, ZN
2	0302-667	1	BRKT, TORQUE, ENGINE	42	0301-731	4	CLAMP, HOSE, GRIP, WIRE
3	0300-458	4	MOUNT, ENGINE, REAR	43	0302-974	1	WLMT, MUFFLER, TURBO
4	8050-347	2	WASHER, WROUGHT, 1/2, STD, ZN	44	0302-295	1	HARNESS, WIRE, ENGINE
5	8040-636	4	NUT, HEX, NYLOCK, 1/2-20 UNF, ZN	45	0302-970	1	ASSY, ENGINE, TURBO
6	0302-807	2	SPACER, CLAMP, AIRCLEANER	46	0302-934	1	GASKET, EXHAUST, TURBO
7	8002-051	2	CAPSCREW, HH, 1/4-20 UNC x 3.0, GD5, ZN	47	0302-633	4	NUT, HEX, BRASS, 3/8-24
8	8042-362	2	NUT, HEX, 1/4-20 UNC, ZN	48	0302-668	1	HOSE, RADIATOR, LOWER
9	0302-967	1	HOSE, INTAKE, AIR, TURBO, 2.25 x 27	49	0301-383	2	SPACER, MOUNT, FRONT
10	0302-989	1	TUBE, INTAKE, FILTER	50	0301-934	1	FILTER, OIL, TURBO
11	0301-719	1	ALTERNATOR, 35A, HITACHI, DIESEL	51	0300-461	1	SENDING UNIT, OIL PRESSURE, ENGINE
12	8040-486	6	NUT, HEX, NYLOCK, 3/8-16 UNC, ZN	52	0301-311	1	HEATER, ENGINE, ISUZU
13	8002-222	8	CAPSCREW, HH, 3/8-16 UNC x 1.0, GD5, ZN	53	8005-706	1	CAPSCREW, SOC HD, 3/8-16 UNC x 1.75
14	0302-262	1	WLMT, PLATE, ENGINE	54	0302-649	4	CLAMP, HOSE, #40
15	0302-041	1	ASSY, SHAFT, DRIVE	55	0301-425	1	BELT, ALTERNATOR, ISUZU
16	0301-303	2	CLAMP, CLEANER, AIR				
17	0301-460	1	STARTER, ISUZU, 4JB1				
18	0301-389	4	CAPSCREW, HH, M10 x 1.50 x 30, ZN				
19	8051-272	10	WASHER, SPRING LOCK, 3/8, ZN				
20	8040-456	7	NUT, HEX, NYLOCK, 5/16-24 UNF, ZN				
21	8003-132	4	CAPSCREW, HH, 5/16-24 UNF x 1.0, GD2, ZN				
22	8050-247	6	WASHER, WROUGHT, 5/16, SAE, ZN				
23	0301-300	1	ASSY, CLEANER, AIR, DIESEL				
24	0302-990	1	HOSE, INTAKE, FILTER				
25	0302-949	1	BRKT, HEATER, SOFTPLUG				
26	0300-686	3	CLAMP, HOSE, 2.0, #32				
27	0301-487	3	WASHER, .656 ID x 2.0 OD x 3/16				
28	0301-652	1	COVER, WIRE, .5 DIA x 36"				
29	0302-875	1	PRECLEANER, AIR				
30	0302-549	1	TUBE, INTAKE, AIR				
31	0302-403	1	CLAMP, MUFFLER, 2 1/2				
32	0301-302	1	FILTER, ELEMENT, DIESEL-AIR				
33	0302-975	1	HOSE, INTAKE, TURBO, SHORT				
34	0302-988	1	TUBE, INTAKE, TURBO				
35	0302-669	1	WLMT, PLATE, DRIVE				
36	0301-935	1	FILTER, FUEL, TURBO				
37	0300-462	1	UNIT, SENDING, TEMP, WATER				
38	0302-503	1	HOSE, RADIATOR, UPPER				
39	0302-530	1	SPACER, FAN				
40	0302-083	1	FAN, 18" x 10 BLADE x 45^				



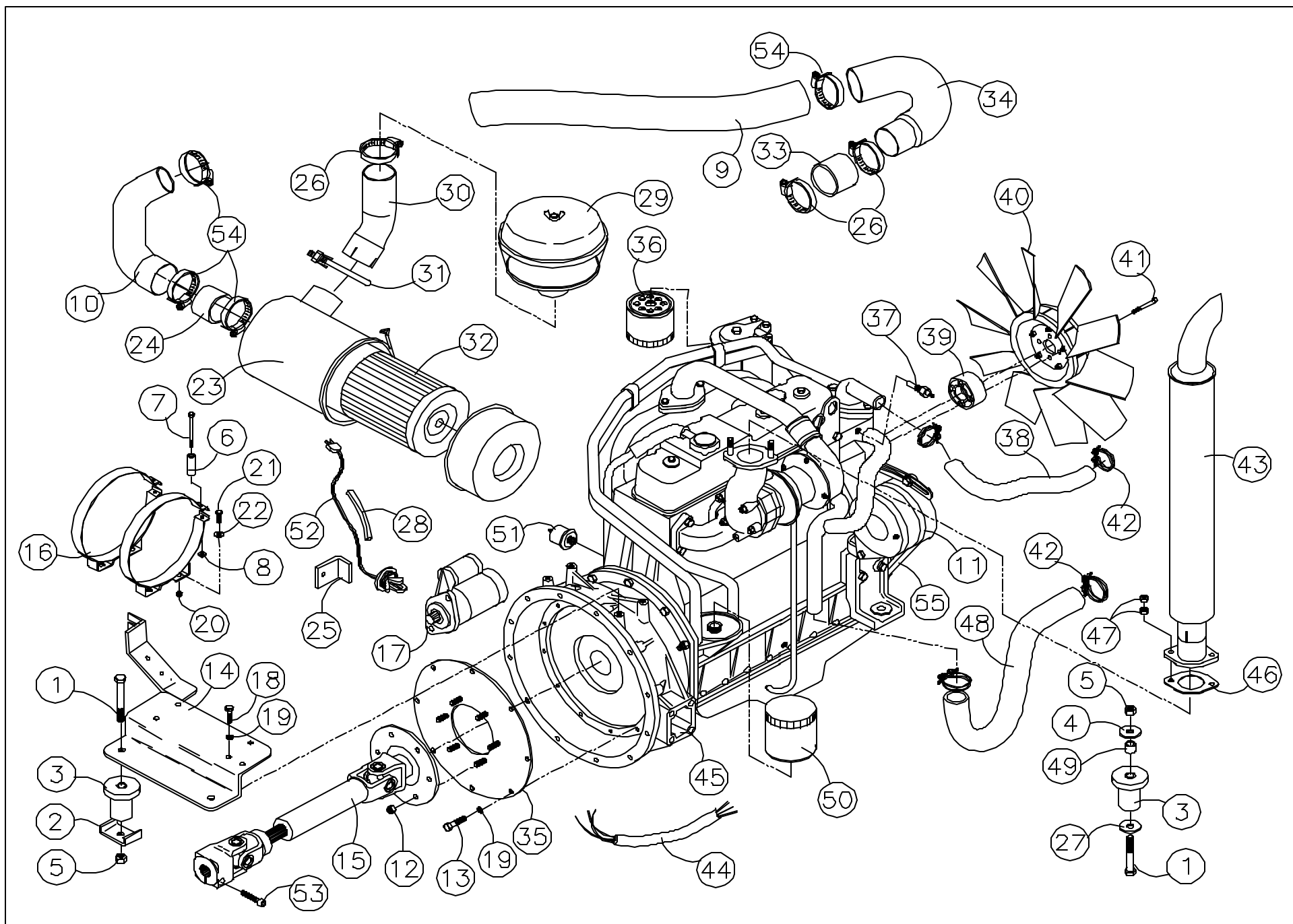

# ENGINE ASSEMBLY

REF NO	PART NUMBER	QTY	DESCRIPTION	REF NO	PART NUMBER	QTY	DESCRIPTION
1	8003-413	4	CAPSCREW,HH,1/2-20 UNFx3.5,GD2,ZN	41	0301-785	4	CAPSCREW,HH,M8 x 1.25 x 50mm,ZN
2	0302-667	1	BRKT,TORQUE,ENGINE	42	0301-731	4	CLAMP,HOSE,GRIP,WIRE
3	0300-458	4	MOUNT,ENGINE,REAR	43	0302-136	1	MUFFLER,POST-TRACK
4	8050-347	2	WASHER,WROUGHT,1/2,STD,ZN	44	0300-263	1	CLAMP,MUFFLER,2"
5	8040-636	4	NUT,HEX,NYLOCK,1/2-20 UNF,ZN	45	0303-001	1	FLANGE,EXHAUST
6	8040-396	4	NUT,HEX,NYLOCK,1/4-28 UNF,ZN	46	0302-387	1	GASKET,EXHAUST
7	0301-316	1	SOLENOID,STOP,FUEL	47	0302-633	4	NUT,HEX,BRASS,3/8-24
8	8003-040	3	CAPSCREW,HH,1/4-28 UNFx.75,GD2,ZN	48	0302-668	1	HOSE,RADIATOR,LOWER
9	0300-990	1	SPACER,ROD,LINKAGE	49	0301-383	2	SPACER,MOUNT,FRONT
10	8042-392	2	NUT,HEX,1/4-28 UNF,ZN	50	1069-025	1	ADAPTER,PIPE,STREET L,1/8" NPT
11	0301-318	1	ROD,ACTUATOR,SOLENOID	51	0300-461	1	SENDING UNIT,OIL PRESSURE,ENGINE
12	0300-529	2	JOINT,BALL,CABLE,CONTROL	52	0301-349	1	FILTER,OIL,DIESEL
13	0301-616	1	PLATE,STOP,FUEL	53	0301-298	1	ENGINE,ISUZU,2.8L
14	0302-262	1	WLMT,PLATE,ENGINE	54	0302-295	1	HARNESS,WIRE,ENGINE
15	0302-041	1	ASSY,SHAFT,DRIVE	55	0302-669	1	WLMT,PLATE,DRIVE
16	0301-303	2	CLAMP,CLEANER,AIR	56	8002-222	8	CAPSCREW,HH,3/8-16 UNCx1.0,GD5,ZN
17	0301-460	1	STARTER,ISUZU,4JB1	57	8040-486	6	NUT,HEX,NYLOCK,3/8-16 UNC,ZN
18	0301-389	4	CAPSCREW,HH,M10 x 1.50 x 30,ZN	58	0301-719	1	ALTERNATOR,35A,HITACHI,DIESEL
19	8051-272	14	WASHER,SPRING LOCK,3/8,ZN	59	8004-229	2	CAPSCREW,HH,3/8-24 UNFx2.5,GD5,ZN
20	8040-456	7	NUT,HEX,NYLOCK,5/16-24 UNF,ZN	60	8050-262	2	WASHER,WROUGHT,5/16,STD,ZN
21	8003-132	4	CAPSCREW,HH,5/16-24 UNFx1.0,GD2,ZN	61	0302-807	1	SPACER,CLAMP,AIRCLEANER
22	8050-247	6	WASHER,WROUGHT,5/16,SAE,ZN	62	8002-051	1	CAPSCREW,HH,1/4-20 UNCx3.0,GD5,ZN
23	0301-300	1	ASSY,CLEANER,AIR,DIESEL	63	8042-362	2	NUT,HEX,1/4-20 UNC,ZN
24	0302-663	1	HOSE,INTAKE,SPACER	64	8005-706	1	CAPSCREW,SOC HD,3/8-16 UNCx1.75
25	0302-640	1	WLMT,ELBOW	65	0302-899	1	TUBE,EXHAUST,TAPERED
26	0300-686	3	CLAMP,HOSE,2.0,#32	66	0301-285	1	GASKET,EXHAUST,DIESEL
27	0301-487	3	WASHER,.656 ID x 2.0 OD x 3/16	67	0401-208	1	KIT,MUFFLER
28	0302-397	1	HOSE,INTAKE,CLEANER,AIR	68	0302-953	1	WLMT,MUFFLER,SPARK ARRESTOR
29	0302-875	1	PRECLEANER,AIR	69	0301-425	1	BELT,ALTERNATOR,ISUZU
30	0302-549	1	TUBE,INTAKE,AIR				
31	0302-403	2	CLAMP,MUFFLER,2 1/2				
32	0301-302	1	FILTER,ELEMENT,DIESEL-AIR				
33	0301-384	1	GASKET,FLANGE,INTAKE				
34	0302-197	1	WLMT,W/FLANGE,INTAKE				
35	0301-388	2	CAPSCREW,HH,M10 x 1.25 x 30				
36	0301-348	1	FILTER,FUEL,DIESEL				
37	0300-462	1	UNIT,SENDING,TEMP,WATER				
38	0302-503	1	HOSE,RADIATOR,UPPER				
39	0302-530	1	SPACER,FAN				
40	0302-083	1	FAN,18" x 10 BLADE x 45^				

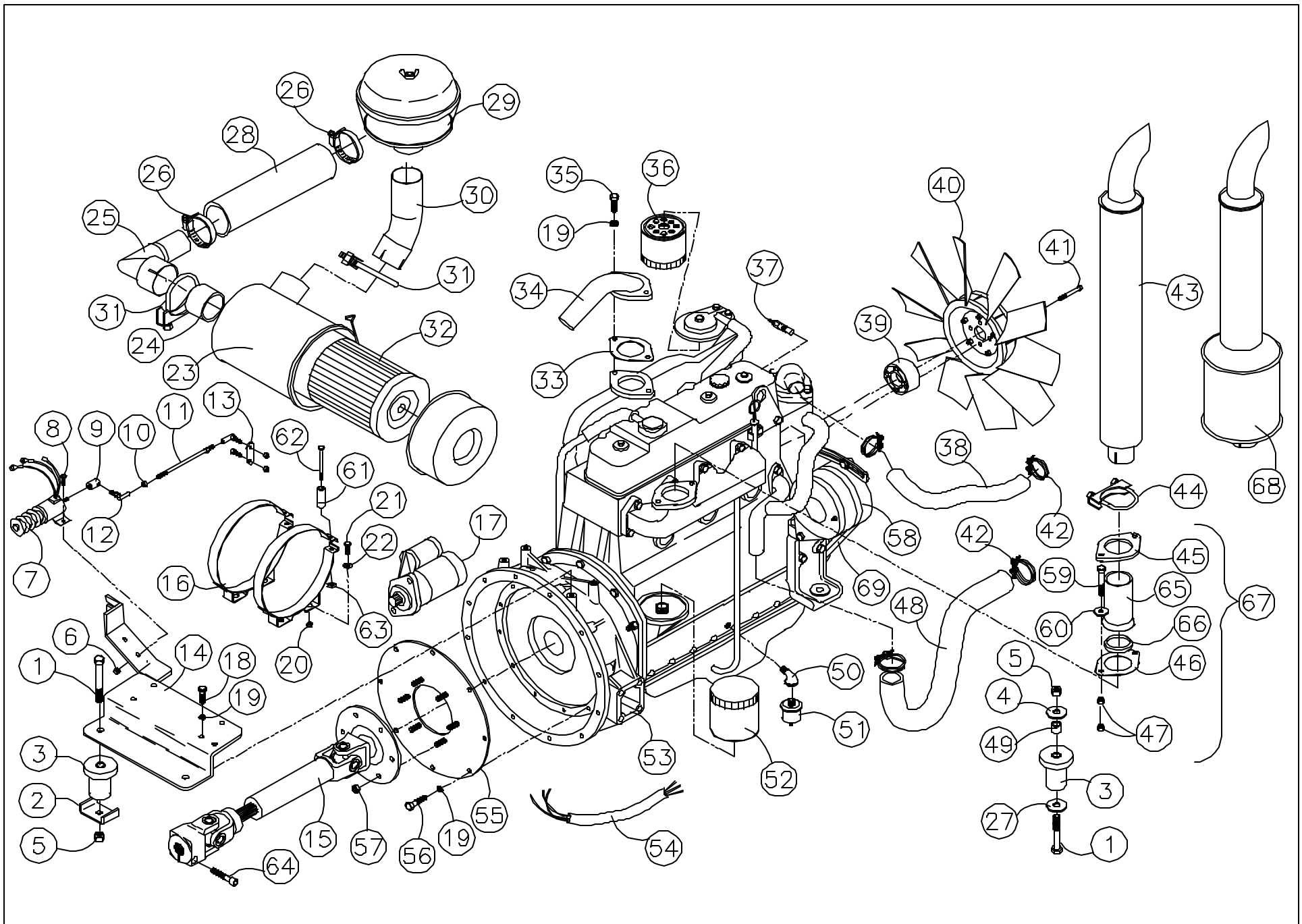

# RESERVOIR ASSEMBLY

REF NO	PART NUMBER	QTY	DESCRIPTION	REF NO	PART NUMBER	QTY	DESCRIPTION
1	8002-406	4	CAPSCREW, HH, 1/2-13 UNCx1.75, GD5, ZN	49	0302-154	2	TUBE, HYDRAULIC, LOOP, DRIVE, RIGHT
2	0301-393	8	WASHER, SEAL, 1/2"	50	0302-398	4	WASHER, ADAPTER, 1.44 x 1.17 x .065
3	0303-044	1	GASKET, STEEL, PTO	51	0302-399	4	O-RING, .100 x 1.125 x .925
4	0303-045	1	O-RING, 3.25 ID x .125	52	0302-402	4	NUT, JAM, 1 1/16-12
5	0300-493	1	ADAPTER, O-RING TO FLARE (4-4)	53	0302-568	1	VALVE, DIRECTIONAL, PRINCE
6	0302-672	6	WLMT, NUT, LOCK	54	0302-324	1	GASKET, VALVE
7	0300-294	3	ADAPTER, O-RING TO FLARE 90° (12-12)	55	0302-673	1	ASSY, LEVER, CONTROL, PTO
8	0302-466	2	MAGNET, RESERVOIR	56	0302-151	1	TUBE, HYD, FILTERLINE
9	0300-290	1	ADAPTER, O-RING TO FLARE (12-12)	57	0302-148	1	TUBE, HYD, PRESSURE, 3-WAY VALVE
10	0303-021	1	MOTOR, PTO, DAN FOSS	58	0302-754	1	TUBE, RETURN, AUX
11	0302-152	1	MANIFOLD, HYD, FILTER	59	0303-083	1	TUBE, DRAIN, CASE
12	0302-248	1	ADAPTER, O-RING TO FLARE (20-12)	60	0303-056	1	BRKT, SUPPORT, MOTOR, PTO
13	0302-247	1	ADAPTER, O-RING TO FLARE (20-20)	61	0303-031	1	TUBE, HYD, PRESSURE, 3-WAY
14	0302-569	1	PUMP, WEBSTER, TANDEM	62	0300-297	2	ADAPTER, O-RING TO FLARE 90° (16-12)
15	0302-155	1	TUBE, HYD, PRESSURE, VALVE BANK	63	0302-145	1	TRANSMISSION, W/B-PAD (3045# RELIEF)
16	0300-190	1	SCREEN, SUCTION	64	0300-298	1	ADAPTER, O-RING TO FLARE 90° (20-20)
17	0302-252	2	ADAPTER, BULKHEAD (5-5)	65	8040-606	2	NUT, HEX, NYLOCK, 1/2-13 UNC, ZN
18	0300-289	4	ADAPTER, O-RING TO FLARE (16-12)	66	0302-755	1	TUBE, PRESSURE, AUX
19	0302-511	1	BRKT, TAIL, TRANSMISSION	67	0302-688	1	TUBE, DIVERTER
20	8001-404	1	CAPSCREW, HH, 1/2-13 UNCx1.25, GD2, ZN	68	0300-291	3	ADAPTER, O-RING TO FLARE (10-8)
21	8051-332	1	WASHER, SPRING LOCK, 1/2, ZN	69	0301-829	1	ADAPTER, TEE, 8MJ-8FJX-8MJ
22	8040-486	9	NUT, HEX, NYLOCK, 3/8-16 UNC, ZN	70	0302-877	1	WLMT, BRKT, RELIEF
23	8002-222	8	CAPSCREW, HH, 3/8-16 UNCx1.0, GD5, ZN	71	0300-266	1	VALVE, RELIEF, LOOP
24	8002-409	2	CAPSCREW, HH, 1/2-13 UNCx2.5, GD5, ZN	72	0302-879	1	ADAPTER, 12MB-8MJ (12-8)
25	0302-153	2	TUBE, HYDRAULIC, LOOP, DRIVE, LEFT	73	0300-301	2	ADAPTER, O-RING TO FLARE 90° (8-8)
26	0302-209	2	ARM, CONTROL	74	0303-030	1	TUBE, HYD, PRESSURE, PTO
27	0302-864	2	CAPSCREW, FL HD, SOC, 1/4-20UNCx.625BL	75	0303-042	1	HOSE, PRESSURE, 2000 PSI, 33"
28	8051-212	4	WASHER, SPRING LOCK, 1/4, ZN	76	8004-137	2	CAPSCREW, HH, 5/16-24 UNFx2.0, GD5, ZN
29	8005-520	4	CAPSCREW, SOC HD, 1/4-20 UNCx.75, BL	77	8040-456	2	NUT, HEX, NYLOCK, 5/16-24 UNF, ZN
30	0302-204	1	WLMT, PLATE, PIVOT	78	0401-031	1	KIT, VALVE, CHARGE RELIEF
31	0302-206	1	WLMT, ARM, PIVOT	79	0303-067	1	ADAPTER, TEE, 5MJ-5FJX-5MJ
32	0300-529	4	JOINT, BALL, CABLE, CONTROL	80	0303-043	1	HOSE, PRESSURE, 2000 PSI, 20"
33	8042-392	6	NUT, HEX, 1/4-28 UNF, ZN	81	0016-009	1	ADAPTER, TEE, 6MJ-6FJX-6MJ
34	0301-318	1	ROD, ACTUATOR, SOLENOID	82	0303-066	1	ADAPTER, 12FJ-6MJ
35	0302-534	2	NUT, COUPLER, 1/4-28 UNF x 7/8	83	0303-032	1	TUBE, DUMP, HYD
36	8040-516	1	NUT, HEX, NYLOCK, 3/8-24 UNF, ZN	84	0303-041	1	HOSE, PRESSURE, 2000 PSI, 33"
37	0302-446	1	LINK, CONTROL, 1/4-28 x 7.75	85	0303-029	1	STRAINER, SUCTION, HYD
38	8040-396	4	NUT, HEX, NYLOCK, 1/4-28 UNF, ZN				
39	0302-325	2	WASHER, NYLON, 1.310 x .645 x .120				
40	0302-323	1	GASKET, TRANSMISSION				
41	8002-407	2	CAPSCREW, HH, 1/2-13 UNCx2.0, GD5, ZN				
42	0305-222	1	ADAPTER, TEE, 12MJ-12FJX-12MJ				
43	0302-240	1	ADAPTER, FLARE TO PIPE (12-12)				
44	0300-296	1	ADAPTER, ADJUSTABLE T (12-12)				
45	0300-287	2	ADAPTER, O-RING TO FLARE (10-12)				
46	0302-250	2	ADAPTER, FLARE TO PIPE (8-8)				
47	0302-718	4	HOSE, MED PRESS, 1 WIRE, 16"				
48	0302-445	1	EXTENSION, CABLE, 1/4-28 x 2.75				

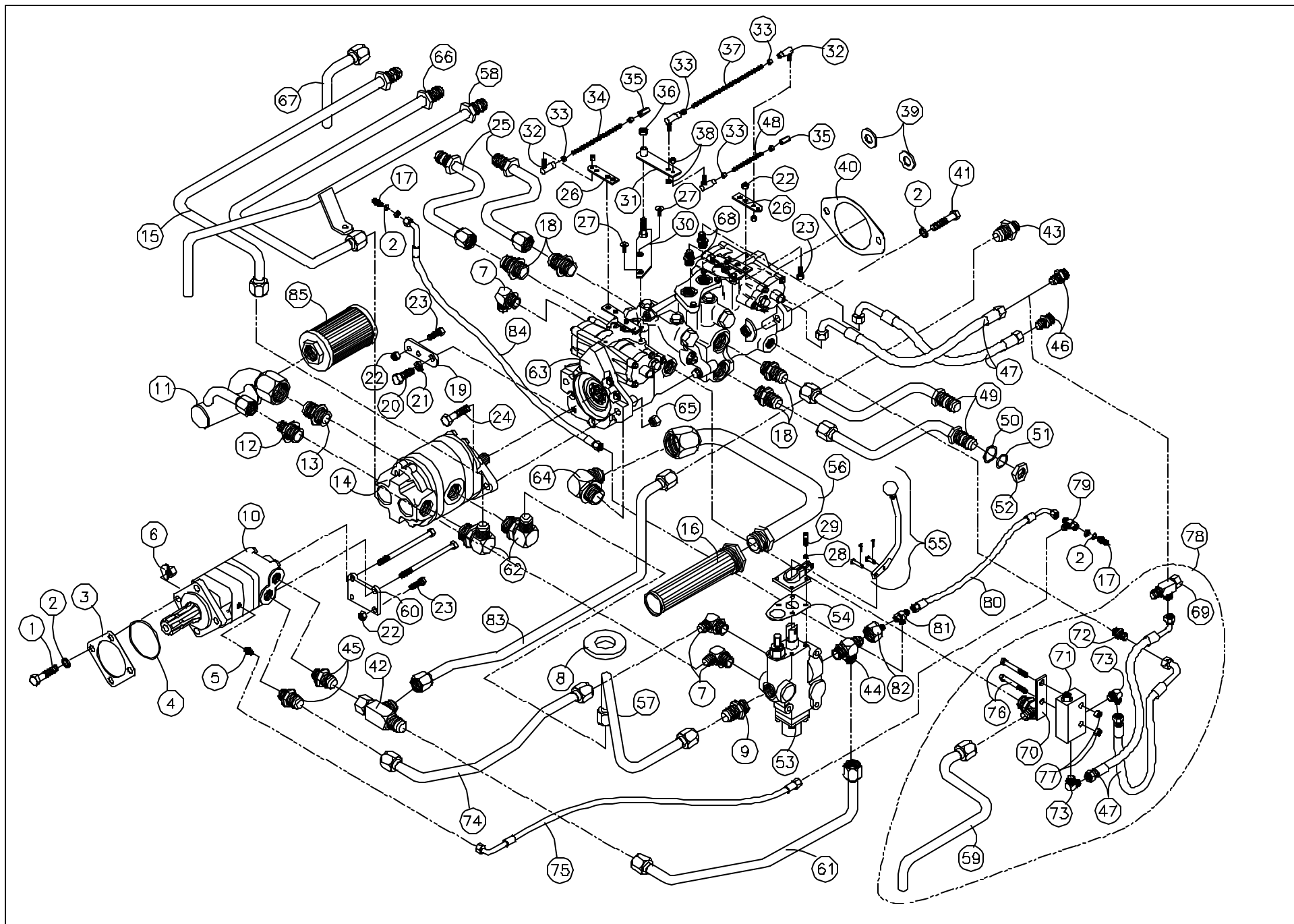

# HYDRAULIC HOSES

REF NO	PART NUMBER	QTY	DESCRIPTION	REF NO	PART NUMBER	QTY	DESCRIPTION
1	0302-234	2	HOSE,PRESSURE,1 WIRE,3000 PSI				
2	0302-719	1	HOSE,PRESSURE,1 WIRE,3000 PSI,49"				
3	0302-231	1	HOSE,PRESSURE,1 WIRE,3000 PSI				
4	0302-251	1	ADAPTER,BULKHEAD (12-12)				
5	0302-235	2	HOSE,PRESSURE,1 WIRE,3000 PSI				
6	0302-244	4	ADAPTER,FLARE TO PIPE 45^ (8-8)				
7	0400-129	4	COUPLER,QUICK,FEMALE,1/2				
8	0400-258	4	COVER,DUST,MALE				
9	0302-233	1	HOSE,PRESSURE,1 WIRE,1250 PSI				
10	0300-189	1	SENDING UNIT,TEMP,OIL				
11	0302-727	1	ADAPTER,FLARE TO PIPE,12-16-1/4NPT				
12	0302-246	1	ADAPTER,FLARE TO PIPE 90^ (12-16)				
13	0300-290	1	ADAPTER,O-RING TO FLARE (12-12)				
14	0302-642	1	ADAPTER,O-RING TO FLARE,90^(12-12)				
15	0302-230	1	HOSE,PRESSURE,1 WIRE,3000 PSI				
16	0300-297	1	ADAPTER,O-RING TO FLARE 90^ (16-12)				
17	0302-228	1	HOSE,PRESSURE,1 WIRE,3000 PSI				
18	0300-289	1	ADAPTER,O-RING TO FLARE (16-12)				
19	0302-689	1	HOSE,PRESSURE,1 WIRE,1250 PSI				
20	0302-229	1	HOSE,PRESSURE,1 WIRE,3000 PSI				
21	0302-444	1	ADAPTER,TEE,PIPE TO FLARE(12-12-12)				
22	0302-246	2	ADAPTER,FLARE TO PIPE 90^ (12-16)				
23	0302-740	1	HOSE,PRESSURE,2 WIRE,3000 PSI				
24	0302-739	1	HOSE,PRESSURE,2 WIRE,3000 PSI				
25	0302-748	2	COUPLER,FEMALE,3/4				
26	0302-737	2	COVER,DUST,MALE,3/4				

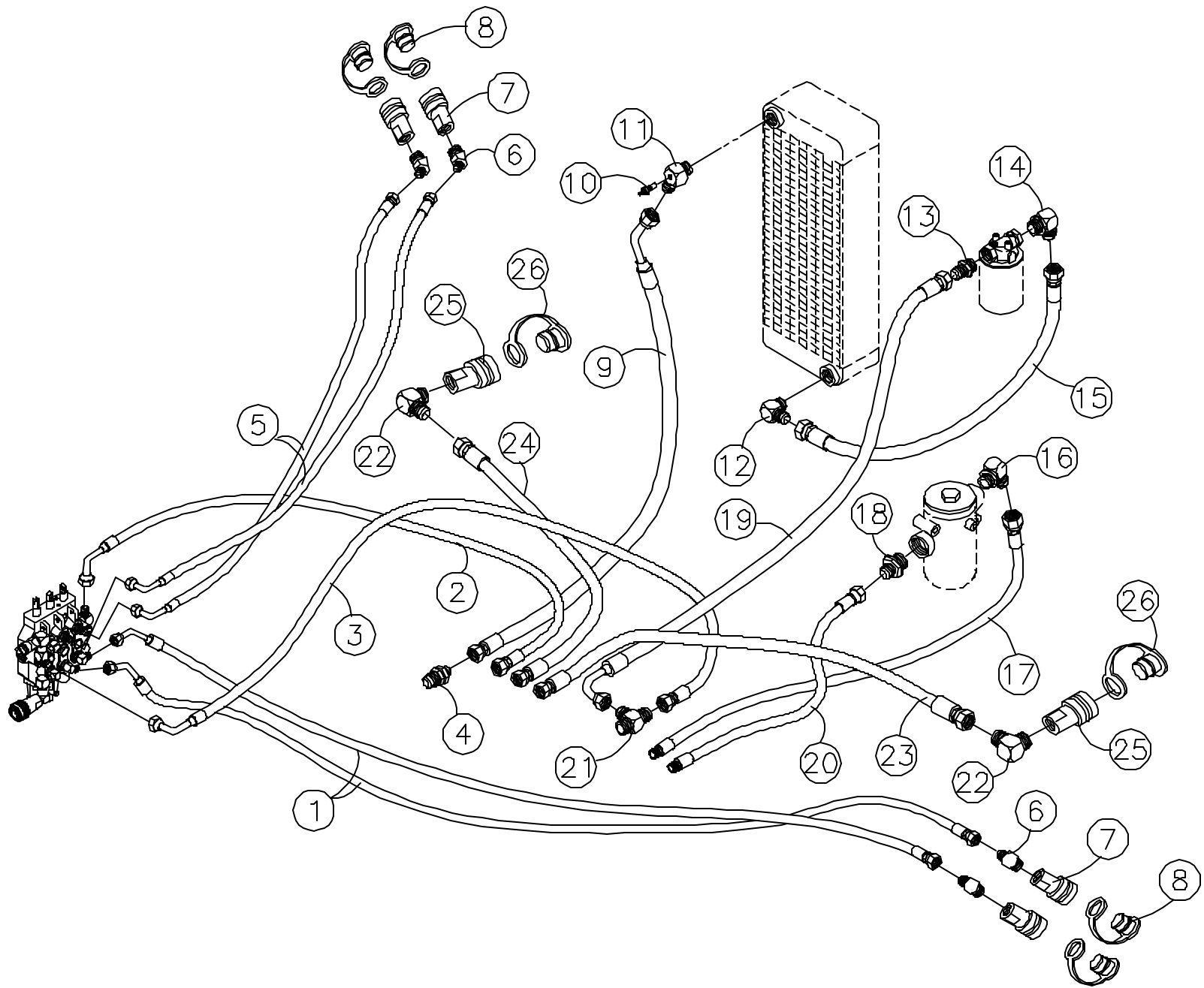

# CHASSIS ASSEMBLY

REF NO	PART NUMBER	QTY	DESCRIPTION	REF NO	PART NUMBER	QTY	DESCRIPTION
1	0302-253	1	PLUG,PIPE,1" NPT				
2	0302-135	1	STRAINER,FILLER				
3	0302-133	1	CAP,FILLER				
4	0302-492	1	SEAL,OIL,RESERVOIR				
5	0302-132	1	COVER,RESERVOIR				
6	8051-242	30	WASHER,SPRING LOCK,5/16,ZN				
7	8013-130	28	CAPSCREW,HH,5/16-24 UNF $\times$ .75,NYLOCK				
8	8051-332	5	WASHER,SPRING LOCK,1/2,ZN				
9	8002-413	12	CAPSCREW,HH,1/2-13 UNC $\times$ 3.5,GD5,ZN				
10	0302-386	2	WLMT,TOWER,LOADER				
11	0302-539	1	WLMT,CHASSIS,DIESEL-TURBO				
12	0300-617	1	FILTER,REMOTE				
13	0302-854	1	FILTER,CARTRIDGE				
14	8003-145	2	CAPSCREW,HH,5/16-24 UNF $\times$ 4.5,GD2,ZN				
15	0300-618	2	SPACER,FILTER				
16	0302-037	1	EXCHANGER,HEAT,OIL				
17	0302-038	1	RADIATOR,W/DRAIN PETCOCK				
18	0302-674	1	CAP,RADIATOR				
19	0302-675	1	HOSE,OVERFLOW,RADIATOR				
20	0302-485	1	WLMT,CAP,RADIATOR-OIL COOLER				
21	0302-143	1	HEAD,FILTER,ZINGA				
22	0302-853	1	ELEMENT,FILTER,SPIN-ON				
23	0302-516	1	SCREEN,RADIATOR,POSI-TRACK				
24	0302-758	2	TRACK,QUIMPEX				
25	0302-609	1	PAD,SKID (MASKED ADHESIVE BACK)				
26	8040-456	6	NUT,HEX,NYLOCK,5/16-24 UNF,ZN				
27	8040-606	8	NUT,HEX,NYLOCK,1/2-13 UNC,ZN				
28	0302-103	1	SHROUD,FAN,POSI-TRACK				
29	0302-478	1	COVER,SHAFT,DRIVE				
30	0302-494	2	SEAL,SHROUD,FAN				
31	8004-130	2	CAPSCREW,HH,5/16-24 UNF $\times$ .75,GD5,ZN				
32	8050-262	4	WASHER,WROUGHT,5/16,STD,ZN				
33	8004-134	2	CAPSCREW,HH,5/16-24 UNF $\times$ 1.25,GD5,ZN				
34	0302-961	1	WLMT,BRKT,HYD OIL FILTER				
35	8004-144	2	CAPSCREW,HH,5/16-24 UNF $\times$ 4.0,GD5,ZN				
36	0302-954	2	DECAL,MAINTENANCE				
37	0302-955	2	DECAL,WARNING,SIDESCREEN				



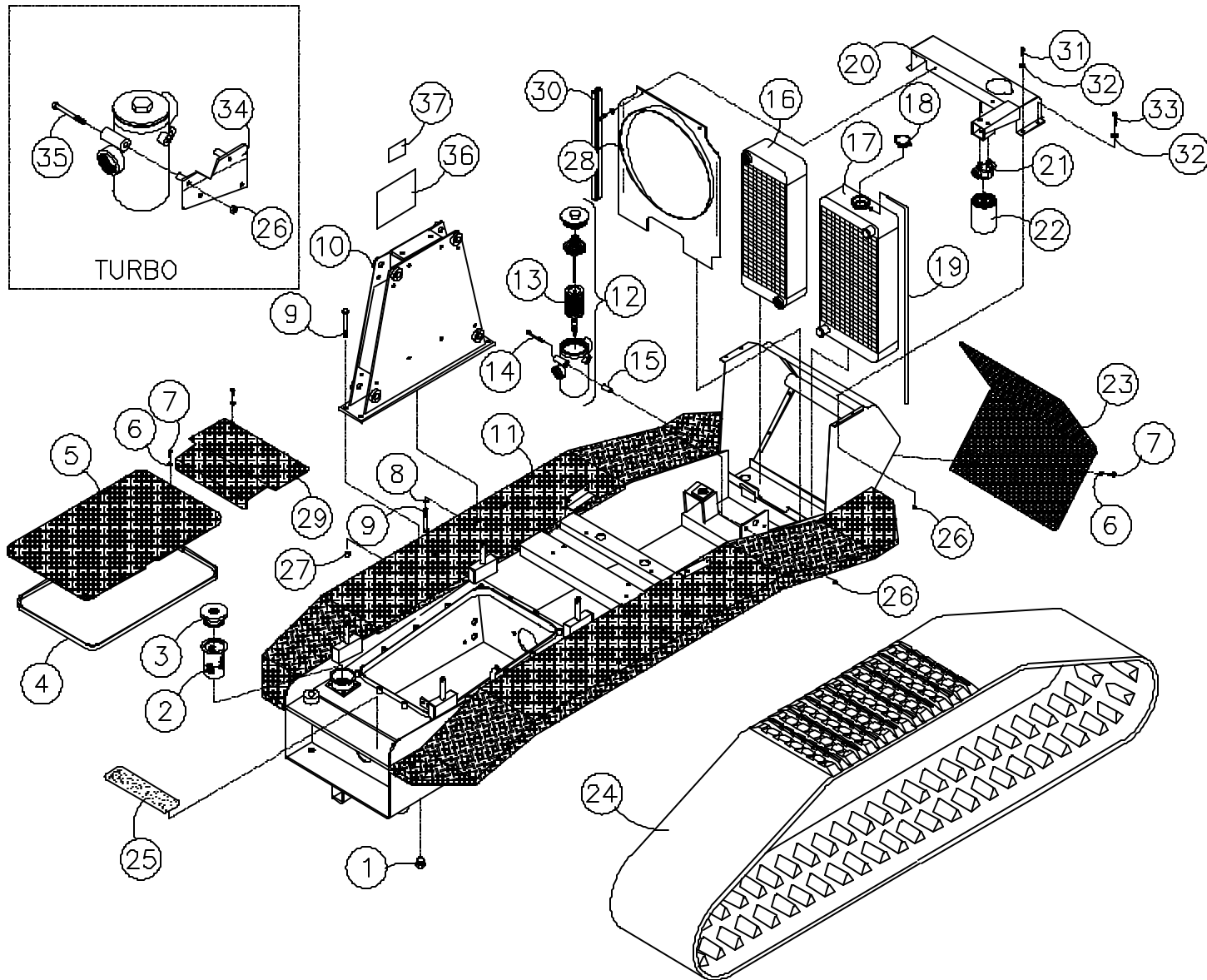

# FUEL TANK ASSEMBLY

REF NO	PART NUMBER	QTY	DESCRIPTION	REF NO	PART NUMBER	QTY	DESCRIPTION
1	0302-014	1	TANK,FUEL				
2	0301-375	1	WEIGHT,IN-TANK				
3	0301-376	1	HOSE,IN-TANK,12"				
4	0301-377	1	ADAPTER,3/8 NPT (DUAL HOSE)				
5	0300-732	4	CLAMP,HOSE,#4				
6	0302-357	1	HOSE,FUEL,SUPPLY				
7	0302-358	1	HOSE,FUEL,RETURN				
8	0301-374	1	ADAPTER,3/8 NPT,3/8 HOSE				
9	0301-103	1	PLUG,3/8-18 NPT,SOCKET HD				
10	0302-355	1	ADAPTER,PIPE STREET L 90^ (6-6)				
11	0302-354	2	ADAPTER,PIPE TO HOSE (6-8)				
12	0301-125	2	CLAMP,HOSE,#6				
13	0302-359	1	HOSE,VENT,FUEL				
14	0300-686	2	CLAMP,HOSE,2.0,#32				
15	0302-360	1	HOSE,FILLER,FUEL				
16	0300-733	1	GASKET,SENDING UNIT				
17	0302-670	1	SENDING UNIT,FUEL				
18	0302-353	1	WIRE,GROUND,TANK,FUEL				
19	0300-734	5	SCREW,INSULATED				

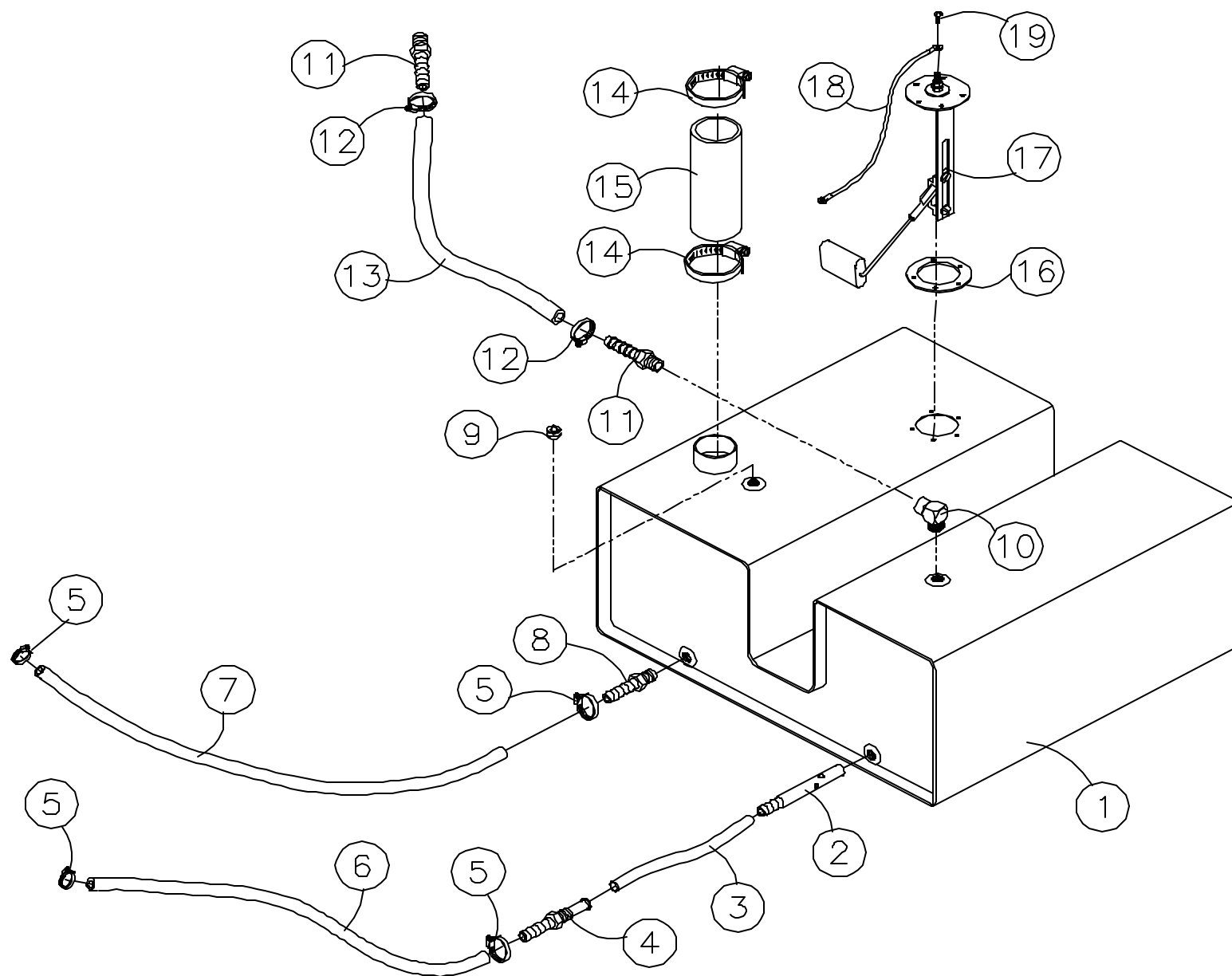

# AXLE ASSEMBLY

[illegible]

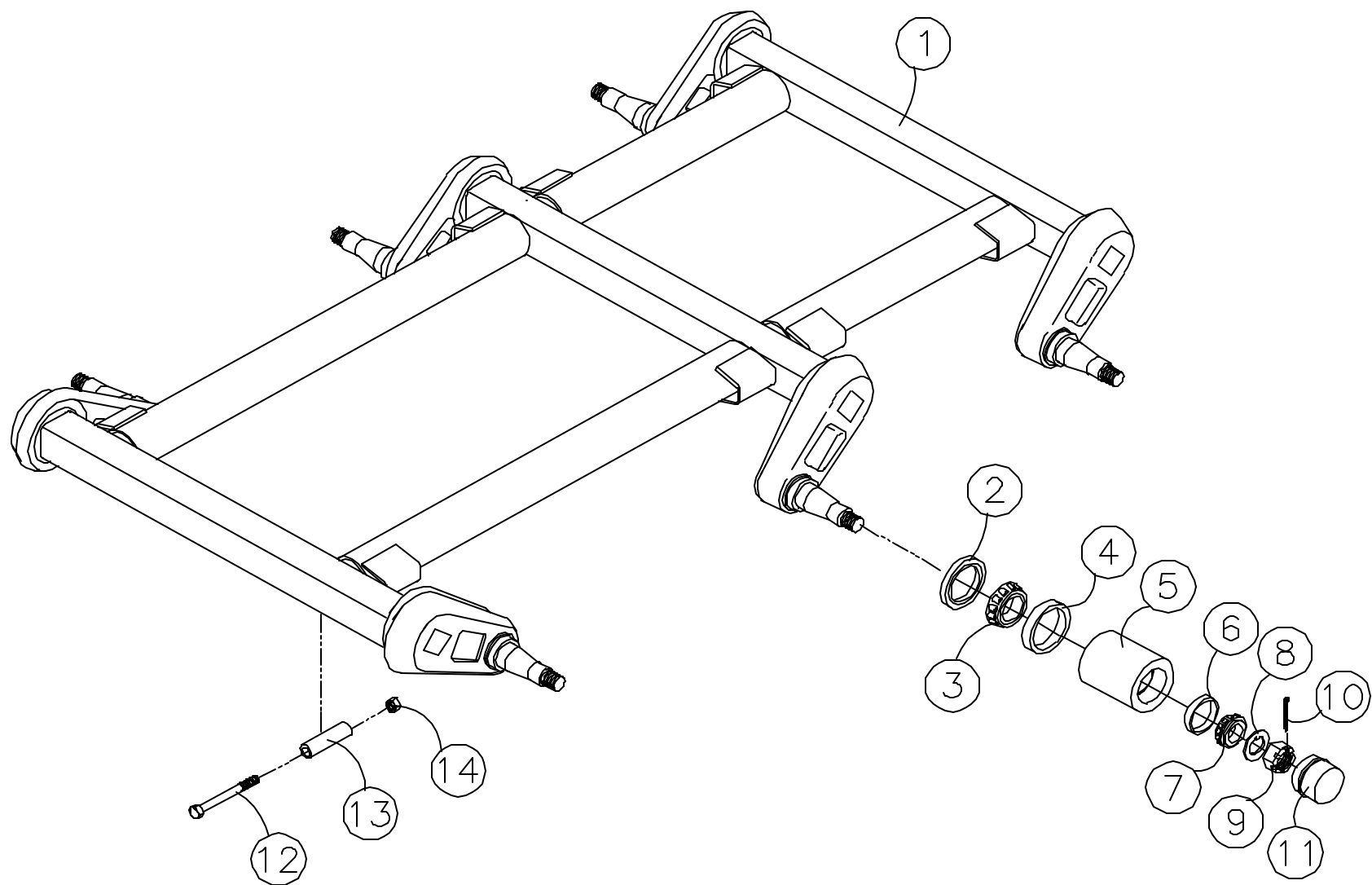

# SUSPENSION (RIGHT SIDE)

REF NO	PART NUMBER	QTY	DESCRIPTION
1	0302-915	2	RING, SPROCKET, FORMED
2	8012-222	7	CAPSCREW, HH, 3/8-16 UNCx1.0, NYLOCK
3	8050-347	6	WASHER, WROUGHT, 1/2, STD, ZN
4	0302-849	1	WLMT, MOUNT, BEARING
5	0302-836	1	SLEEVE, SEAL
6	8040-606	12	NUT, HEX, NYLOCK, 1/2-13 UNC, ZN
7	0302-711	1	GASKET, MOTOR, DANFOSS
8	0303-118	1	WELDMENT, PACK, BEARING, RH
9	0303-117	1	MOTOR, VIS-30, EATON
10	0305-025	1	ADAPTER, 4MJ-4MP
11	0302-238	1	HOSE, PRESSURE, 1 WIRE, 3000 PSI
12	0302-236	1	HOSE, PRESSURE, 4 WIRE, 4000 PSI, 39.5"
13	0300-290	1	ADAPTER, O-RING TO FLARE (12-12)
14	0302-752	1	O-RING, BUNA, .100 x 5.0
15	8002-420	1	CAPSCREW, HH, 1/2-13 UNCx7.50, GD5, ZN
16	8040-786	2	NUT, HEX, NYLOCK, 3/4-10 UNC, ZN
17	8050-436	8	WASHER, WROUGHT, 3/4, STD, ZN
18	0300-220	4	WHEEL, 10"
19	0302-845	1	WLMT, CARRIAGE, FRONT, RH
20	8002-694	2	CAPSCREW, HH, 3/4-10 UNCx18.0, GD5, ZN
21	0302-589	10	ASSY, WHEEL, 10"
22	8004-226	30	CAPSCREW, HH, 3/8-24 UNFx1.75, GD5, ZN
23	0302-902	1	WLMT, CLAMP, CTR, RH
24	8040-516	123	NUT, HEX, NYLOCK, 3/8-24 UNF, ZN
25	8004-225	93	CAPSCREW, HH, 3/8-24 UNFx1.5, GD5, ZN
26	0302-888	1	WLMT, EQUALIZER
27	0302-410	1	WLMT, CARRIAGE, REAR, RH
28	8041-800	2	NUT, HEX, NYLOCK, 1.5-12 UNC, THIN, ZN
29	8051-500	2	WASHER, SPRING LOCK, 1 1/2, ZN
30	0302-456	1	AXLE, TENSIONER
31	0302-036	3	PLATE, HUB, CENTER
32	0302-054	3	WHEEL, 14"
33	0302-499	2	WLMT, HUB, OUTSIDE
34	0302-452	1	WLMT, HUB, CENTER
35	0303-023	2	ASSY, BEARING, 1.5
36	0302-467	2	WLMT, TENSIONER
37	8002-407	4	CAPSCREW, HH, 1/2-13 UNCx2.0, GD5, ZN
38	8002-413	2	CAPSCREW, HH, 1/2-13 UNCx3.5, GD5, ZN
39	8004-499	4	CAPSCREW, HH, 9/16-18 UNFx2.50, GD5, ZN
40	0302-712	1	HOSE, PRESSURE, 4 WIRE, 4000 PSI, 39.5"
41	0302-828	1	SPROCKET, D100B9, W/1.50 SPLINE
42	0302-690	1	SEAL, CORD, CHAINCASE
43	0302-611	1	COVER, CHAIN, MACH, RS
44	1069-030	1	PIPE PLUG, SOC HD, 3/4" NPT
45	8005-677	3	CAPSCREW, SOC HD, 3/8-16 UNCx2.0, ZN
46	8051-272	128	WASHER, LOCK, SPRING, 3/8
47	0302-827	1	SPROCKET, D100B20 W/2.0 SPLINE
48	0302-884	1	CHAIN, 100 - 2 x 34 LINKS

REF NO	PART NUMBER	QTY	DESCRIPTION
49	0302-824	1	RING, RETAINER, BEARING
50	0302-897	1	WLMT, SPROCKET, CONED
51	0302-886	1	ADAPTER, TAPERED, 2.0"
52	0302-885	1	BEARING, ROLLER, SPHER
53	0302-883	1	SEAL, 2.375 x 3.256 x .438V
54	0302-932	2	ADAPTER, FLARE TO PIPE 90^ (4-4)
55	0302-947	1	HOSE, PRESSURE, 2000 PSI, 34"
56	0302-946	1	HOSE, PRESSURE, 2000 PSI, 39.5"
57	0302-695	1	RAIL, SHORT, MACHINED
58	0302-696	1	RAIL, LONG, MACHINED
59	8002-404	8	CAPSCREW, HH, 1/2-13 UNCx1.25, GD5, ZN
60	8051-332	8	WASHER, SPRING LOCK, 1/2, ZN
61	0302-642	1	ADAPTER, O-RING TO FLARE 90^ (12-12)
62	0300-980	2	WASHER, 1.447 x .406 x .125
63	0303-142	1	SPACER, SPROCKET
64	0302-920	2	U-BOLT, 5/16 x 2.75 CTR x 3.94LG, ZN
65	0302-906	1	SEAL, EXCLUDER
66	0302-374	12	CAPSCREW, HH, 1/2-13 UNC x 12.438
67	0302-635	24	TOOTH, DRIVE, SPROCKET
68	0302-765	24	SLEEVE, OUTER, TOOTH, SPROCKET
69	0302-659	1	CYLINDER, 2.0 x 1.5 TR
70	0301-644	12	NUT, TOP LOCK, STL, 1/2-13 UNC, ZN
71	0302-500	2	ASSY, WHEEL, OUTSIDE, 14"
72	0302-463	1	ASSY, WHEEL, CENTER, 14"
73	0302-771	1	ADAPTER, PIPE TO FLARE 90^ (2-4)
74	0302-914	1	CAPSCREW, HH, 1/2-13 UNCx2.25, FLTHD, ZN
75	8042-602	1	NUT, HEX, 1/2-13 UNC, ZN
76	8040-696	8	NUT, HEX, NYLOCK, 9/16-18 UNF, ZN
77	8002-417	1	CAPSCREW, HH, 1/2-13 UNCx5.50, GD5, ZN
78	0302-855	1	BEARING, FLANGED, PILOTED, 2"
79	8002-409	4	CAPSCREW, HH, 1/2-13 UNCx2.5, GD5, ZN
80	0302-916	1	HOSE, PRESSURE, 2000 PSI, 26"
81	0303-171	8	WASHER, TRIMMED
82	0303-120	1	PACK, BEARING
83	0303-121	1	KIT, RETAINER
84	8006-771	4	CAPSCREW, SOC, HD, 9/16-18 UNF x 3.0
85	0302-904	1	SLIDE, PLASTIC
86	8002-225	1	CAPSCREW, HH, 3/8-16 UNCx1.5, GR5, ZN

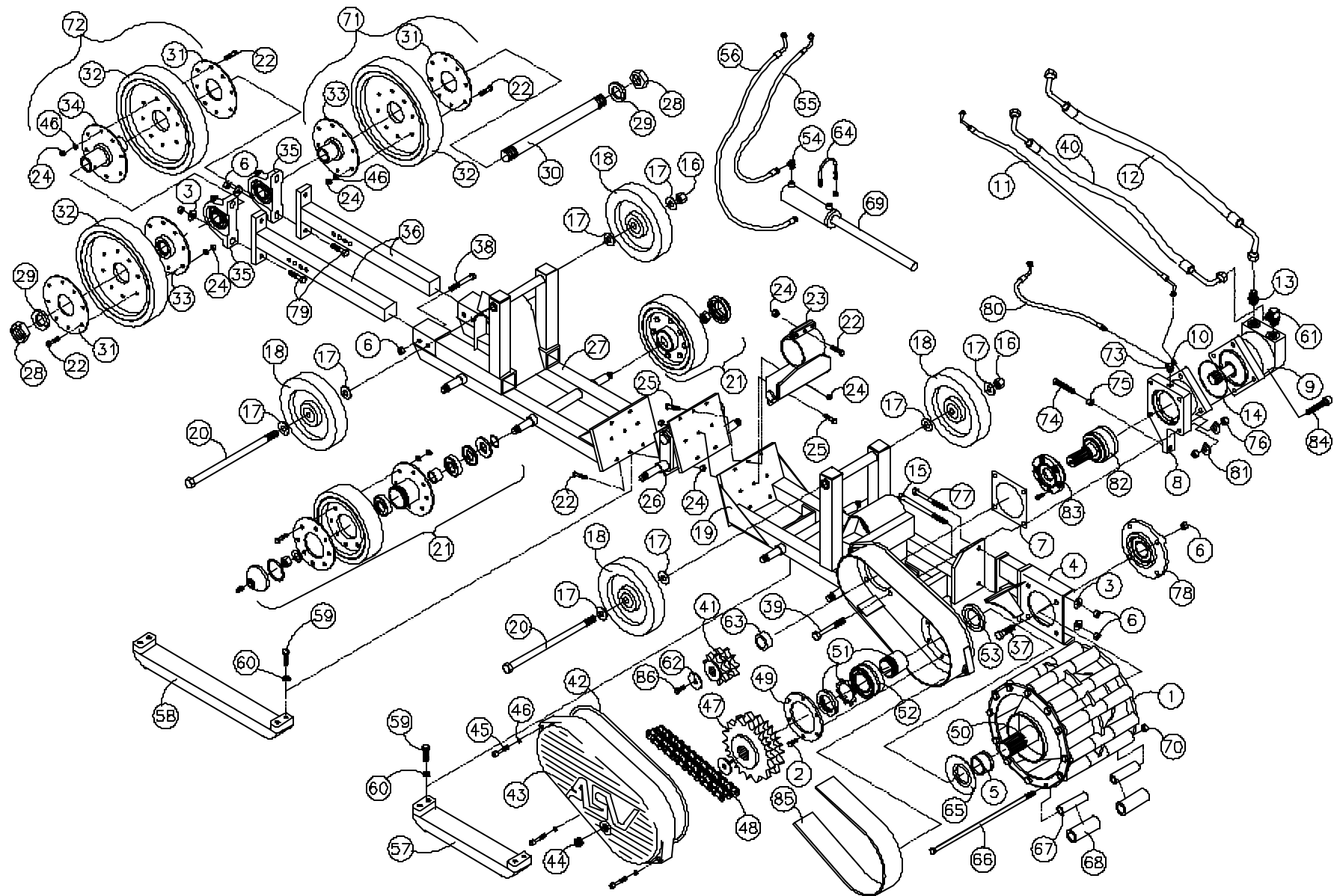

# SUSPENSION (LEFT SIDE)

REF NO	PART NUMBER	QTY	DESCRIPTION
1	0302-915	2	RING, SPROCKET, FORMED
2	8012-222	7	CAPSCREW, HH, 3/8-16 UNCx1.0, NYLOCK
3	8050-347	6	WASHER, WROUGHT, 1/2, STD, ZN
4	0302-849	1	WLMT, MOUNT, BEARING
5	0302-836	1	SLEEVE, SEAL
6	8040-606	12	NUT, HEX, NYLOCK, 1/2-13 UNC, ZN
7	0302-711	1	GASKET, MOTOR, DANFOSS
8	0303-119	1	WELDMENT, PACK, BEARING, LH
9	0303-117	1	MOTOR, VIS-30, EATON
10	0305-025	1	ADAPTER, 4MJ-4MP
11	0302-239	1	HOSE, PRESSURE, 1 WIRE, 3000 PSI
12	0302-237	1	HOSE, PRESSURE, 4 WIRE, 4000 PSI, 39.5"
13	0300-290	1	ADAPTER, O-RING TO FLARE (12-12)
14	0302-752	1	O-RING, BUNA, .100 x 5.0
15	8002-420	1	CAPSCREW, HH, 1/2-13 UNCx7.50, GD5, ZN
16	8040-786	2	NUT, HEX, NYLOCK, 3/4-10 UNC, ZN
17	8050-436	8	WASHER, WROUGHT, 3/4, STD, ZN
18	0300-220	4	WHEEL, 10"
19	0302-844	1	WLMT, CARRIAGE, FRONT, LH
20	8002-694	2	CAPSCREW, HH, 3/4-10 UNCx18.0, GD5, ZN
21	0302-589	10	ASSY, WHEEL, 10"
22	8004-226	30	CAPSCREW, HH, 3/8-24 UNFx1.75, GD5, ZN
23	0302-858	1	WLMT, CLAMP, CTR, LH
24	8040-516	123	NUT, HEX, NYLOCK, 3/8-24 UNF, ZN
25	8004-225	93	CAPSCREW, HH, 3/8-24 UNFx1.5, GD5, ZN
26	0302-888	1	WLMT, EQUALIZER
27	0302-419	1	WLMT, CARRIAGE, REAR, LH
28	8041-800	2	NUT, HEX, NYLOCK, 1.5-12 UNC, THIN, ZN
29	8051-500	2	WASHER, SPRING LOCK, 1 1/2, ZN
30	0302-456	1	AXLE, TENSIONER
31	0302-036	3	PLATE, HUB, CENTER
32	0302-054	3	WHEEL, 14"
33	0302-499	2	WLMT, HUB, OUTSIDE
34	0302-452	1	WLMT, HUB, CENTER
35	0303-023	2	ASSY, BEARING, 1.5
36	0302-467	2	WLMT, TENSIONER
37	8002-407	4	CAPSCREW, HH, 1/2-13 UNCx2.0, GD5, ZN
38	8002-413	2	CAPSCREW, HH, 1/2-13 UNCx3.5, GD5, ZN
39	8004-499	4	CAPSCREW, HH, 9/16-18 UNFx2.50, GD5, ZN
40	0302-712	1	HOSE, PRESSURE, 4 WIRE, 4000 PSI, 39.5"
41	0302-828	1	SPROCKET, D100B9, W/1.50 SPLINE
42	0302-690	1	SEAL, CORD, CHAINCASE
43	0302-610	1	COVER, CHAIN, MACH, LS
44	1069-030	1	PIPE PLUG, SOC HD, 3/4" NPT
45	8005-677	3	CAPSCREW, SOC HD, 3/8-16 UNCx2.0, ZN
46	8051-272	128	WASHER, SPRING LOCK, 3/8, ZN
47	0302-827	1	SPROCKET, D100B20 W/2.0 SPLINE
48	0302-884	1	CHAIN, 100 - 2 x 34 LINKS

REF NO	PART NUMBER	QTY	DESCRIPTION
49	0302-824	1	RING, RETAINER, BEARING
50	0302-897	1	WLMT, SPROCKET, CONED
51	0302-886	1	ADAPTER, TAPERED, 2.0"
52	0302-885	1	BEARING, ROLLER, SPHER
53	0302-883	1	SEAL, 2.375 x 3.256 x .438V
54	0302-932	2	ADAPTER, FLARE TO PIPE 90^ (4-4)
55	0302-947	1	HOSE, PRESSURE, 2000 PSI, 34"
56	0302-946	1	HOSE, PRESSURE, 2000 PSI, 39.5"
57	0302-695	1	RAIL, SHORT, MACHINED
58	0302-696	1	RAIL, LONG, MACHINED
59	8002-404	8	CAPSCREW, HH, 1/2-13 UNCx1.25, GD5, ZN
60	8051-332	8	WASHER, SPRING LOCK, 1/2, ZN
61	0302-642	1	ADAPTER, O-RING TO FLARE 90^ (12-12)
62	0300-980	2	WASHER, 1.447 x .406 x .125
63	0303-142	1	SPACER, SPROCKET
64	0302-920	2	U-BOLT, 5/16 x 2.75 CTR x 3.94LG, ZN
65	0302-906	1	SEAL, EXCLUDER
66	0302-374	12	CAPSCREW, HH, 1/2-13 UNC x 12.438
67	0302-635	24	TOOTH, DRIVE, SPROCKET
68	0302-765	24	SLEEVE, OUTER, TOOTH, SPROCKET
69	0302-659	1	CYLINDER, 2.0 x 1.5 TR
70	0301-644	12	NUT, TOP LOCK, STL, 1/2-13 UNC, ZN
71	0302-500	2	ASSY, WHEEL, OUTSIDE, 14"
72	0302-463	1	ASSY, WHEEL, CENTER, 14"
73	0302-771	1	ADAPTER, PIPE TO FLARE 90^ (2-4)
74	0302-914	1	CAPSCREW, HH, 1/2-13UNCx2.25, FLTHD, ZN
75	8042-602	1	NUT, HEX, 1/2-13 UNC, ZN
76	8040-696	8	NUT, HEX, NYLOCK, 9/16-18 UNF, ZN
77	8002-417	1	CAPSCREW, HH, 1/2-13 UNCx5.50, GD5, ZN
78	0302-855	1	BEARING, FLANGED, PILOTED, 2"
79	8002-409	4	CAPSCREW, HH, 1/2-13 UNCx2.5, GD5, ZN
80	0302-916	1	HOSE, PRESSURE, 2000 PSI, 26"
81	0303-171	8	WASHER, TRIMMED
82	0303-120	1	PACK, BEARING
83	0303-121	1	KIT, RETAINER
84	8006-771	4	CAPSCREW, SOC, HD, 9/16-18 UNF x 3.0
85	0302-904	1	SLIDE, PLASTIC
86	8002-225	1	CAPSCREW, HH, 3/8-16 UNCx1.5, GR5, ZN



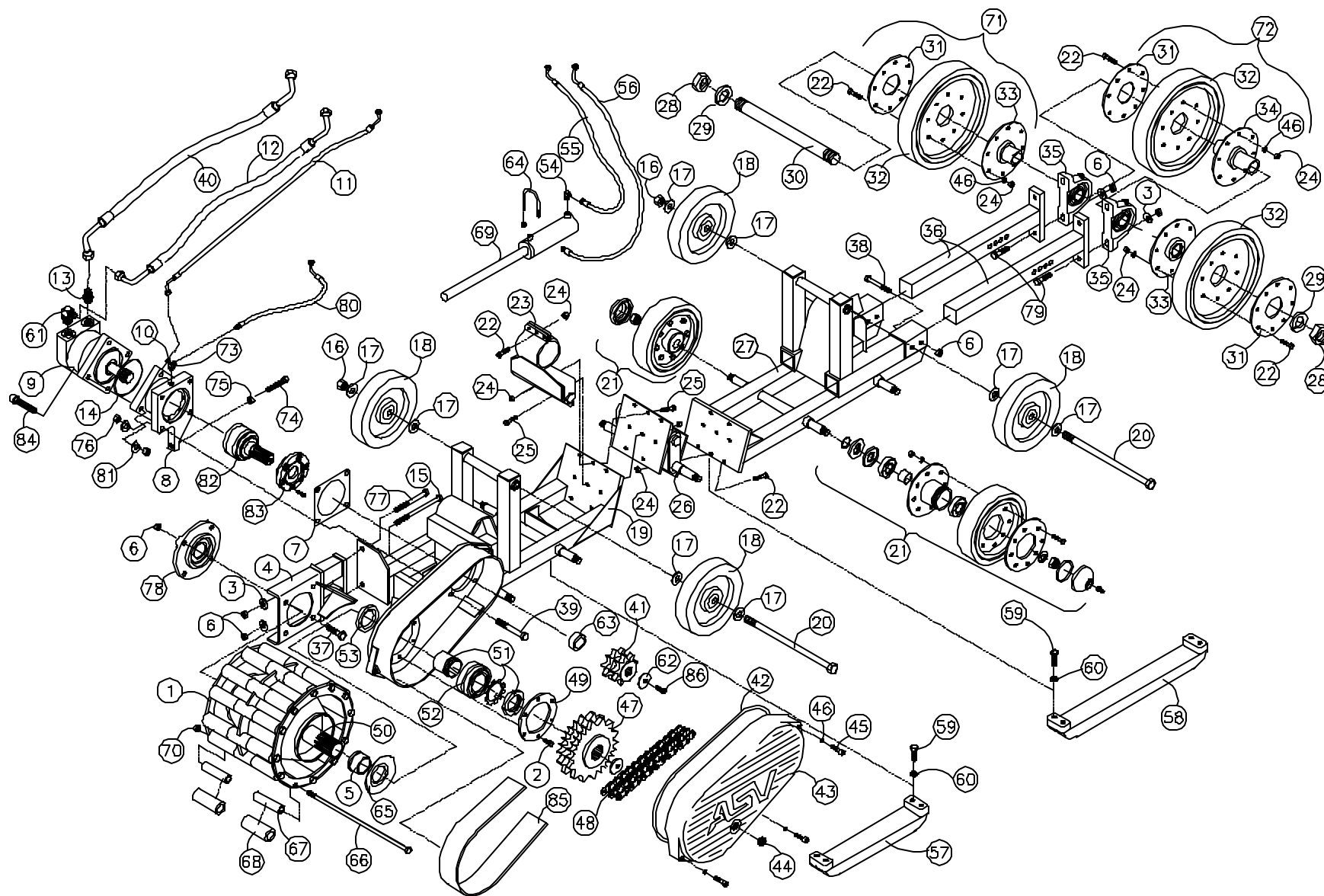

**WHEEL (0300-220)**

[illegible]

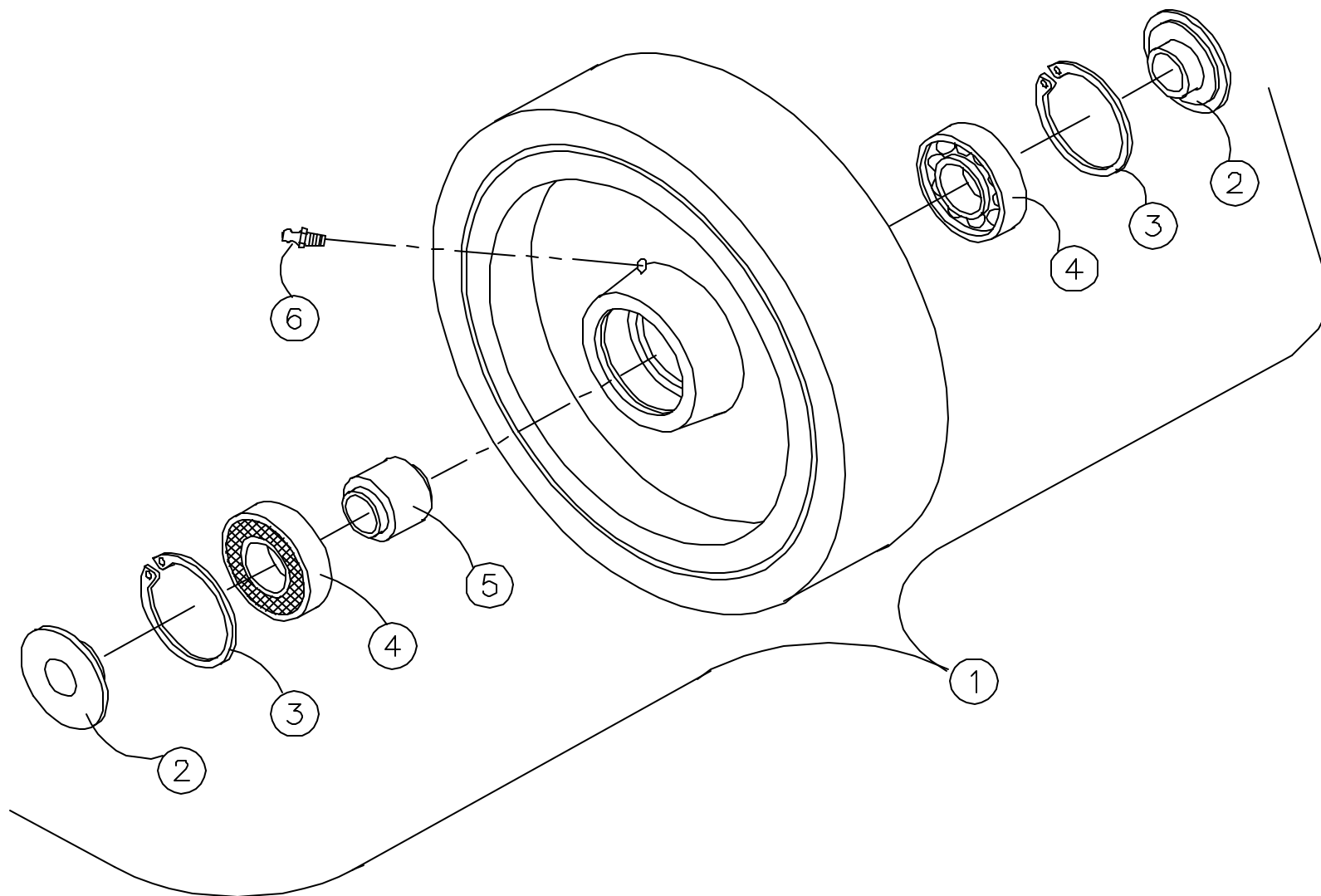

**WHEEL (0302-589)**

REF NO	PART NUMBER	QTY	DESCRIPTION	REF NO	PART NUMBER	QTY	DESCRIPTION
1	0300-946	1	FITTING,GREASE,1/8 NPT				
2	0302-791	1	CAP,WHEEL,MACHINED				
3	0302-595	1	O-RING,2.125 ID x 2.5 OD x .187				
4	8041-786	1	NUT,HEX,NYLOCK,3/4-10 UNC,THIN,ZN				
5	8004-225	8	CAPSCREW,HH,3/8-24 UNFx1.5,GD5,ZN				
6	0302-566	1	WHEEL,UHMW,10"				
7	0302-591	2	BEARING,BALL,6205 W/O SEALS				
8	0302-590	1	WLMT,HUB,WHEEL,10"				
9	0302-593	1	SPACER,BEARING,WHEEL				
10	8040-516	8	NUT,HEX,NYLOCK,3/8-24 UNF,ZN				
11	0302-596	1	SEAL,1.25 BORE x 2.066 OD x .25				
12	0302-551	1	SHIELD,SEAL,WHEEL				
13	0302-592	1	O-RING,1.25 x 1.50 x .125				
14	0302-567	1	PLATE,MTG,WHEEL,10"				
15	8050-440	1	WASHER,WROUGHT,3/4,SAE,ZN				
16	8051-272	8	WASHER,SPRING LOCK,3/8,ZN				

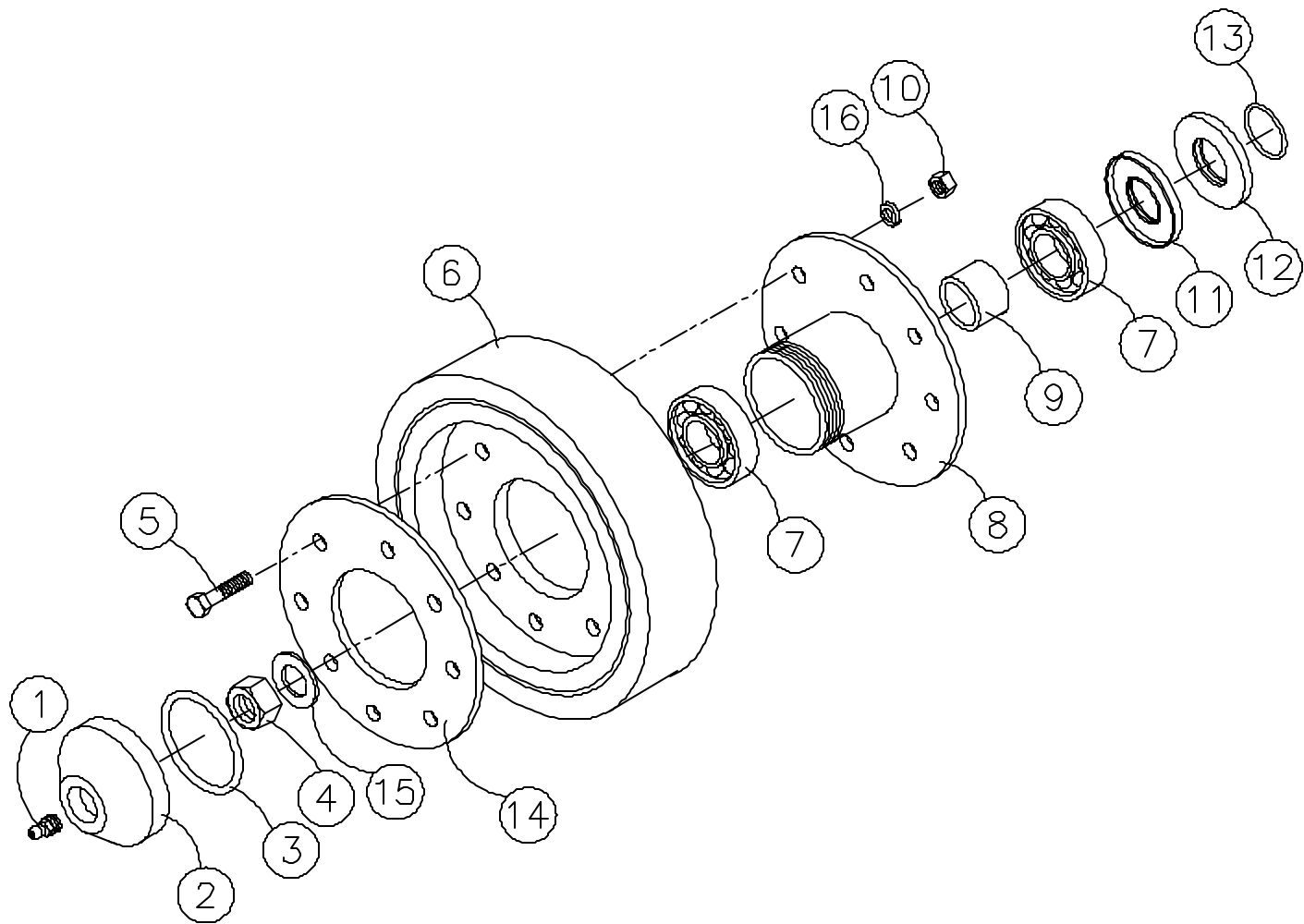

# APPENDIX A

## TABLE OF CONTENTS

SIDE SCREEN ASSEMBLY-----	A-2
LOADER ASSEMBLY-----	A-4
QUICK ATTACH ASSEMBLY-----	A-6
WEIGHT KIT-----	A-8
3-POINT HITCH ASSEMBLY-----	A-10
FIBERGLASS CAB ASSEMBLY-----	A-12
BRUSH MOWER ASSEMBLY-----	A-14
6-WAY DOZER ASSEMBLY-----	A-16
ROTARY VALVE KIT-----	A-18
DOOR WIPER ASSEMBLY-----	A-20
WINDSHIELD WIPER KIT-----	A-22
CAB HEATER ASSEMBLY-----	A-24
SOD ROLLER ASSEMBLY-----	A-26

## SIDE SCREEN ASSEMBLY

[illegible]

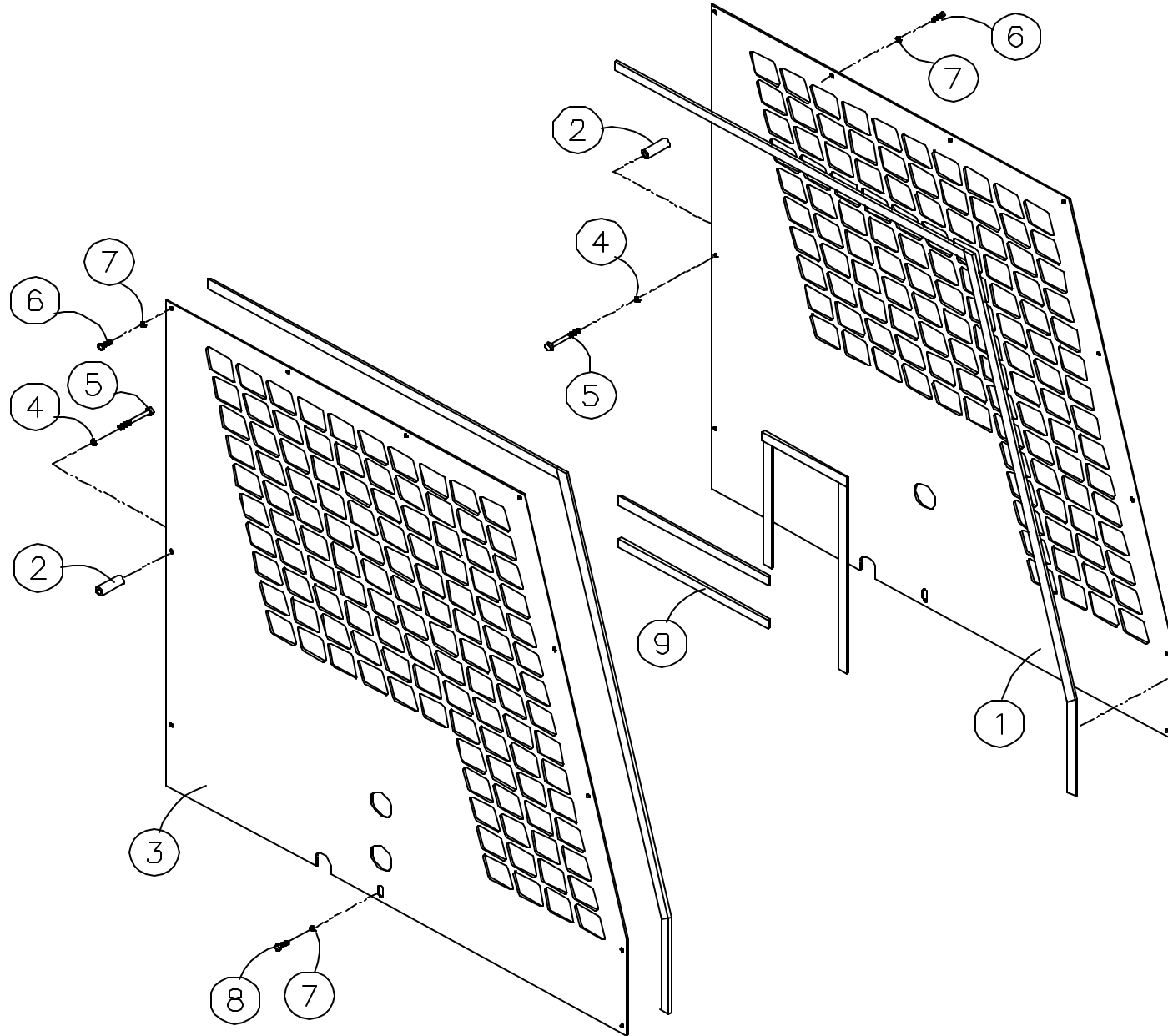



# LOADER ASSEMBLY

REF NO	PART NUMBER	QTY	DESCRIPTION	REF NO	PART NUMBER	QTY	DESCRIPTION
1	0302-382	2	PIN, LYNCH, 5/16				
2	0302-682	1	WLMT, STOP, LOADER				
3	0400-588	2	WLMT, PIN, MTG, ATTACHMENT				
4	8002-222	4	CAPSCREW, HH, 3/8-16 UNCx1.0, GD5, ZN				
5	0400-639	6	PIN, LOADER, 1.0 x 4.5				
6	0400-637	2	PIN, CYLINDER, 1.0 x 3.38				
7	8011-222	4	BOLT, CARRIAGE, 3/8-16 UNCx1.0, ZN				
8	0400-635	1	FRAME, LOADER				
9	0302-647	2	FITTING, GREASE, 1/4-28 x 45^				
10	0302-537	2	SCREW, HWH, TAPPING, 5/16-18x3/4, ZN				
11	0302-683	6	CLAMP, TUBE, HYDRAULIC, 1/2				
12	8040-486	12	NUT, HEX, NYLOCK, 3/8-16 UNC, ZN				
13	0302-650	2	SCREW, HH, THD ROLLING, 5/16-18x1.75				
14	0302-684	2	SPACER, CLAMP, TUBE				
15	0300-607	2	ZERK, GREASE, 1/4-28				
16	0400-638	4	PIN, LOADER, 1.0 x 5.5				
17	8002-225	4	CAPSCREW, HH, 3/8-16 UNCx1.5, GD5, ZN				
18	0400-678	1	WLMT, STEP, LOADER				
19	0302-435	6	FITTING, GREASE, 1/8 NPT, 90D				
20	0300-946	2	FITTING, GREASE, 1/8 NPT				
21	0302-623	2	CYLINDER, 2.5BOREx17.25STRx1.25ROD				
22	0300-500	6	ADPT, ADJ, 90^L, 37^FL TO 9/16-18 BOTH				
23	0302-993	4	HOSE, CYL, LOADER, 20"				
24	8004-137	2	CAPSCREW, HH, 5/16-24 UNFx2.0, GD5, ZN				
25	0302-992	2	HOSE, CYL, LOADER, 27"				
26	0302-991	2	HOSE, CYL, LOADER, 40"				
27	8051-242	4	WASHER, SPRING LOCK, 5/16, ZN				
28	0302-624	2	CYLINDER, 2.5BOREx24.75STRx1.25ROD				
29	0302-605	1	TUBE, FORMED, W/FITTINGS				
30	0302-606	1	TUBE, FORMED, W/FITTINGS				
31	0302-607	1	TUBE, FORMED, W/FITTINGS				
32	0302-608	1	TUBE, FORMED, W/FITTINGS				
33	0302-232	4	HOSE, PRESSURE, 1 WIRE, 3000 PSI, 44"				
34	0302-245	4	ADAPTER, FLARE TO PIPE 90^ (8-8)				
35	0400-259	2	COVER, DUST, FEMALE				
36	0400-128	4	COUPLER, QUICK, MALE, 1/2				
37	0302-572	2	DECAL, ASV, BLACK, 3"				

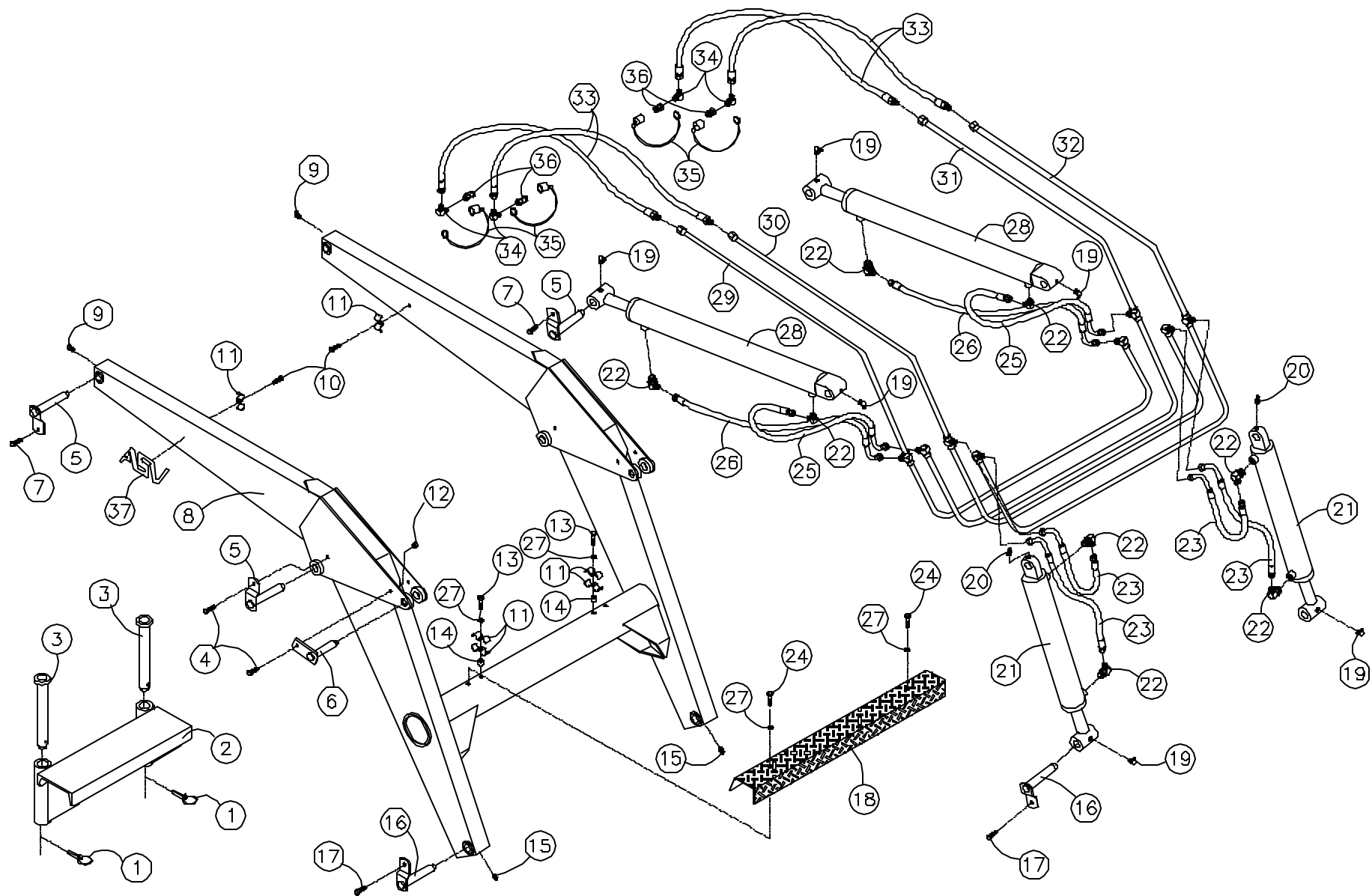

## QUICK ATTACH ASSEMBLY

REF NO	PART NUMBER	QTY	DESCRIPTION
1	8002-418	2	CAPSCREW,HH,1/2-13 UNCx6.0,GD5,ZN
2	0400-676	1	WLMT,PIN,LATCH,LH
3	0400-621	2	SPOOL,PIVOT
4	0400-651	2	SPRING,COMPRESSION,4.0 x 7/8 ID,SQ
5	8050-347	8	WASHER,WROUGHT,1/2,STD,ZN
6	0400-653	2	CAPSCREW,SHOULDER,.5x.63x3/8-16NC
7	0400-617	2	BLOCK,LATCH
8	8002-222	2	CAPSCREW,HH,3/8-16 UNCx1.0,GD5,ZN
9	8051-272	2	WASHER,SPRING LOCK,3/8,ZN
10	8050-277	2	WASHER,WROUGHT,3/8,SAE,ZN
11	0400-697	1	LEVER,LATCH,LH
12	0400-652	2	SPRING,COMPRESSION,.88 x .88 x.091D
13	0400-632	1	WLMT,QUICK-ATTACH
14	0400-634	4	SLIDE,PLASTIC,QUICK-ATTACH
15	0400-620	1	WLMT,PIN,LATCH,RH
16	0400-698	1	LEVER,LATCH,RH

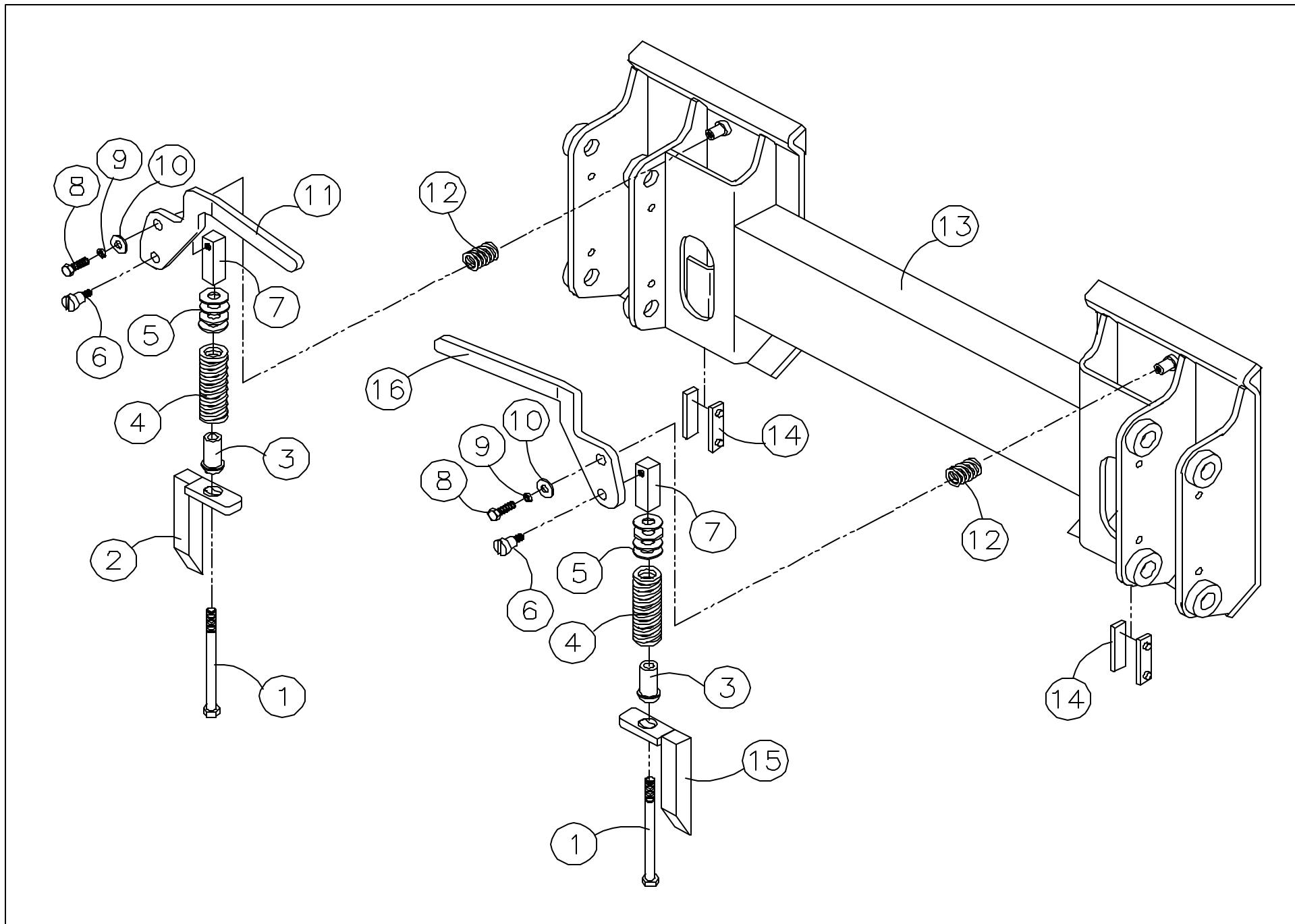

# WEIGHT KIT

[illegible]

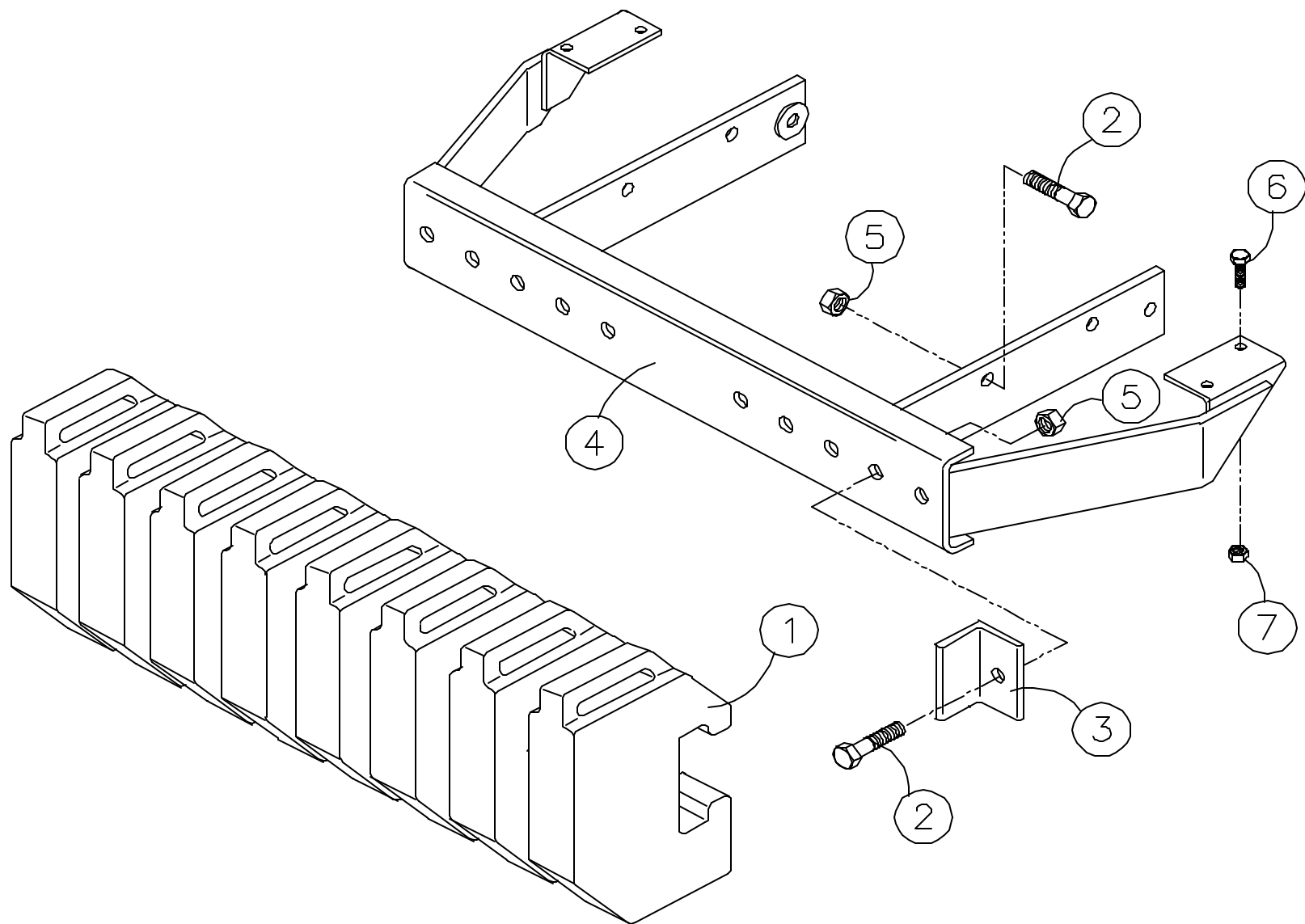

# 3-POINT HITCH ASSEMBLY

REF NO	PART NUMBER	QTY	DESCRIPTION	REF NO	PART NUMBER	QTY	DESCRIPTION
1	0400-129	1	COUPLER,QUICK,FEMALE,1/2				
2	0400-128	1	COUPLER,QUICK,MALE,1/2				
3	0400-258	1	COVER,DUST,MALE				
4	0400-259	1	COVER,DUST,FEMALE				
5	0302-630	2	HOSE,PRESSURE,1 WIRE,3000 PSI				
6	0302-249	2	ADAPTER,PIPE,STREET L 90^ (8-8)				
7	0400-594	2	ADAPTER,TEE,PIPE TO FLARE (8-8-8)				
8	0302-641	2	ADAPTER,PIPE TO FLARE,90^ (12-8)				
9	8001-227	2	CAPSCREW,HH,3/8-16 UNCx2.0,GD2,ZN				
10	0400-641	1	VALVE,MANUAL W/FLOAT				
11	8040-486	2	NUT,HEX,NYLOCK,3/8-16 UNC,ZN				
12	0400-592	1	HOSE,PRESSURE,1 WIRE,3000 PSI				
13	0400-593	1	HOSE,PRESSURE,1 WIRE,3000 PSI				
14	0400-590	1	HOSE,PRESSURE,1 WIRE,3000 PSI				
15	0400-591	1	HOSE,PRESSURE,1 WIRE,3000 PSI				
16	0400-588	2	WLMT,PIN,MTG,ATTACHMENT				
17	0302-382	2	PIN,LYNCH,5/16				
18	8002-683	1	CAPSCREW,HH,3/4-10 UNCx3.5,GD5,ZN				
19	8041-786	4	NUT,HEX,NYLOCK,3/4-10 UNC,THIN,ZN				
20	0400-553	1	WLMT,3-POINT W/ARMS				
21	0400-546	1	SHAFT,LIFT ARM,CYLINDER				
22	0301-577	2	PIN,COTTER,5/32 x 1 3/4				
23	0300-607	4	ZERK,GREASE,1/4-28				
24	0400-589	2	WLMT,PIN,MTG,LIFT ARM				
25	0400-130	3	CLIP,HAIRPIN,.125				
26	8002-687	2	CAPSCREW,HH,3/4-10 UNCx5.5,GD5,ZN				
27	8040-786	2	NUT,HEX,NYLOCK,3/4-10 UNC,ZN				
28	0400-682	1	LINK,TOP,3-PT				
29	0400-569	2	CYLINDER,HYDRAULIC				
30	0300-501	4	ADAPTER,PIPE TO FLARE,90^ (6-6)				
31	0400-158	8	SPACER,WASHER,HYDRAULICS,AUXILIARY				
32	0400-555	1	WLMT,ARM,LIFT,3-POINT,LH				
33	0400-657	1	WLMT,ARM,LIFT,3-POINT,RH				
34	0400-564	1	WLMT,LINK ARM				
35	8002-679	3	CAPSCREW,HH,3/4-10 UNCx2.50,GD5,ZN				
36	0400-560	1	WLMT,LINK ARM,LOWER				
37	0400-559	1	WLMT,LINK ARM,UPPER				
38	0400-842	1	PIN,HITCH,3/4 x 2.50				
39	0301-903	2	WASHER,1.75 x 1.25 x .125				

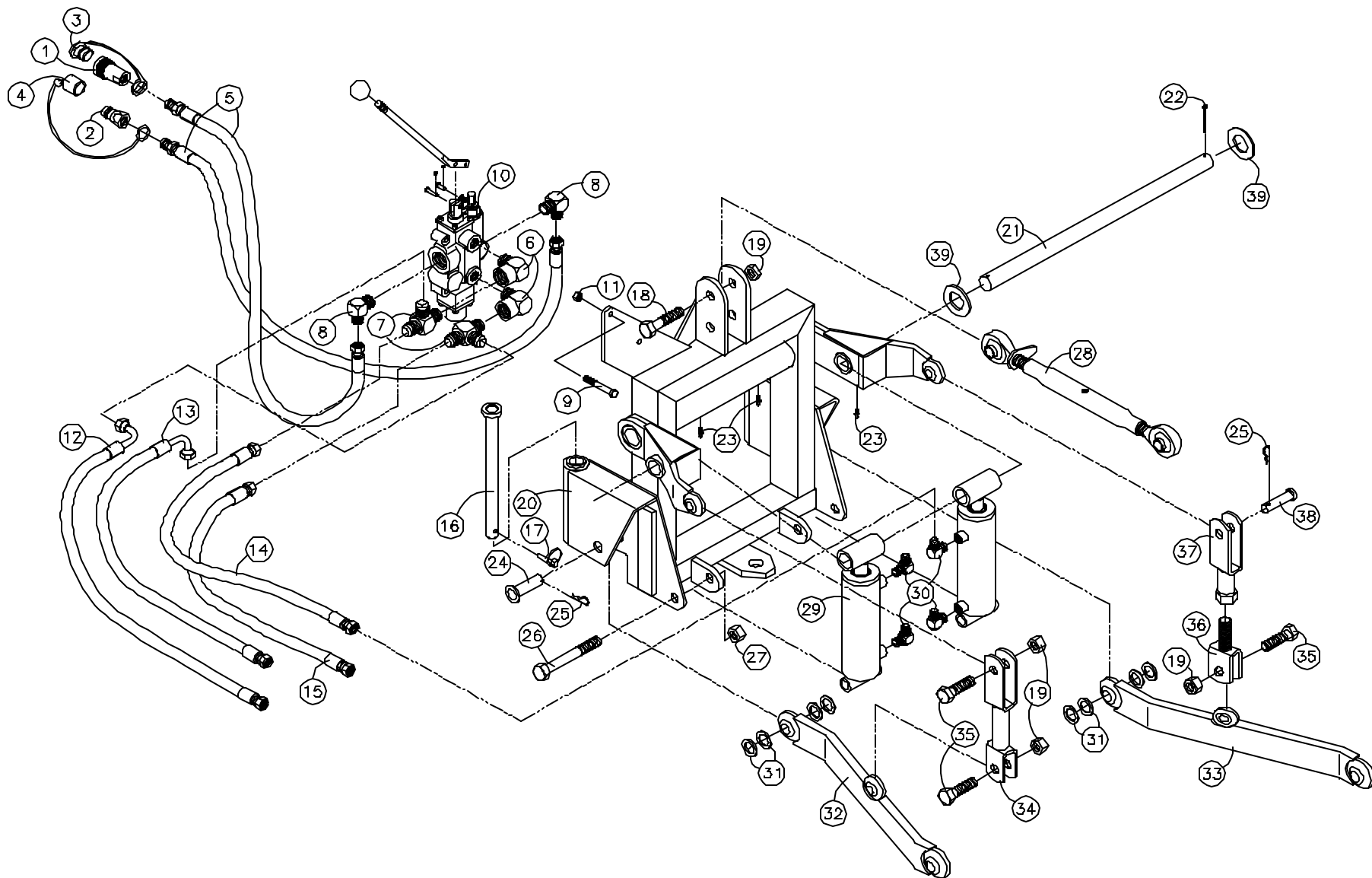



# FIBERGLASS CAB ASSEMBLY

REF NO	PART NUMBER	QTY	DESCRIPTION	REF NO	PART NUMBER	QTY	DESCRIPTION
1	0302-537	20	SCREW, HWH, TAPPING, 5/16-18x3/4, ZN				
2	8051-242	20	WASHER, SPRING LOCK, 5/16, ZN				
3	0400-825	1	PLATE, JAM, DOOR				
4	0400-822	1	WLMT, FRAME, DOOR				
5	8003-131	10	CAPSCREW, HH, 5/16-24 UNFx.88, GD2, ZN				
6	8040-456	14	NUT, HEX, NYLOCK, 5/16-24 UNF, ZN				
7	0400-823	1	PANEL, DOOR, A/R POLYCARBONATE				
8	0302-943	4	SPACER, HANDLE, DOOR				
9	0300-480	2	HANDLE, LIFT				
10	8003-139	4	CAPSCREW, HH, 5/16-24 UNFx2.5, GD2, ZN				
11	0400-831	1	WLMT, CHANNEL, DOOR, RH				
12	0400-832	1	WLMT, CHANNEL, DOOR, LH				
13	0400-860	2	PANEL, SIDE, EXTENDED				
14	0400-833	1	SEAL, WINDSCREEN				
15	0302-575	1	SCREEN, WIND				
16	0400-834	1	WINDSHIELD, A/R POLYCARBONATE				
17	0300-521	17	WELL-NUT, BLIND, 10-32				
18	0301-608	17	SCREW, MACHINE, PH, #10-32x1.0, BLACK				
19	0400-835	1	SPRING, LATCH				
20	0400-836	1	LATCH, DOOR				
21	8003-039	1	CAPSCREW, HH, 1/4-28 UNFx.625, GD2, ZN				
22	8040-396	1	NUT, HEX, NYLOCK, 1/4-28 UNF, ZN				
23	0400-830	1	PANEL, ROOF, POLYCARBONATE				
24	8004-222	4	CAPSCREW, HH, 3/8-24 UNFx1.0, GD5, ZN				
25	8040-516	16	NUT, HEX, NYLOCK, 3/8-24 UNF, ZN				
26	0302-952	40	WASHER, FENDER, 5/16 ID x 1 1/2 OD				
27	0400-837	4	ROLLER, CAM				
28	8051-272	12	WASHER, SPRING LOCK, 3/8, ZN				
29	0400-833	2	SEAL, WINDSCREEN				
30	1066-009	37	FOAM, STRIP, ADHES BACK, .75 x .125				
31	1066-002	10	FOAM STRIP, ADHES BACK, 1.0 x .25				
32	8002-132	4	CAPSCREW, HH, 5/16-18 UNCx1.0, GD5, ZN				
33	8050-272	8	WASHER, WROUGHT, 3/8 x.744, ZN				
34	8040-456	4	NUT, HEX, NYLOCK, 5/16-24 UNF, ZN				

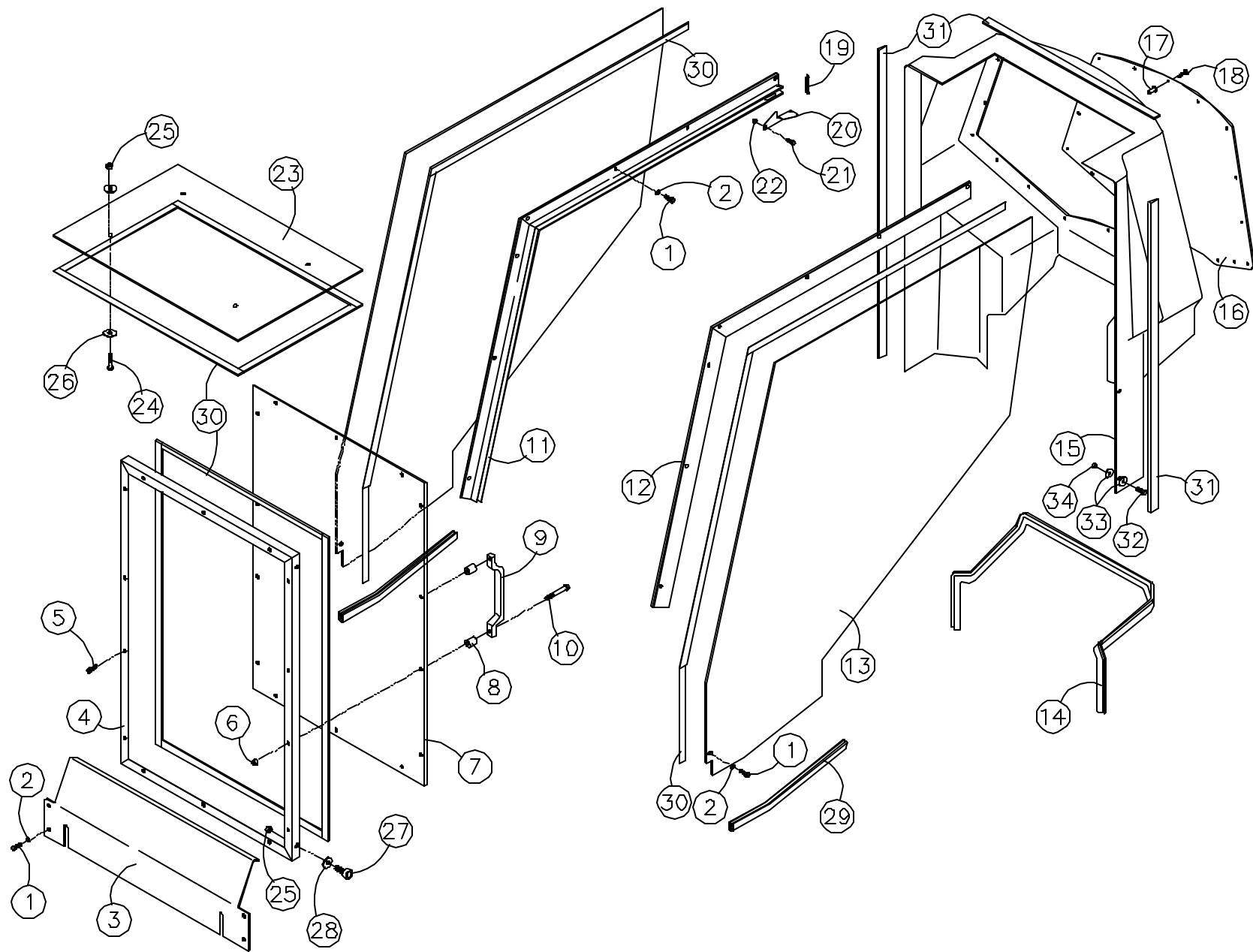

# BRUSH MOWER ASSEMBLY

REF NO	PART NUMBER	QTY	DESCRIPTION	REF NO	PART NUMBER	QTY	DESCRIPTION
1	0302-101	1	MOTOR, CHAR-LYNN, 2000-9.6 CID	41	0400-879	1	WLMT, W/GEARBOX, MOWER
2	0300-290	1	ADAPTER, O-RING TO FLARE (12-12)	42	0400-794	2	BLADE, MOWER, WOODS R105-2
3	8002-406	2	CAPSCREW, HH, 1/2-13 UNCx1.75, GD5, ZN	43	0400-880	2	PIN, BLADE
4	8002-222	4	CAPSCREW, HH, 3/8-16 UNCx1.0, GD5, ZN	44	0400-881	1	ARM, PIVOT, BLADE
5	8040-486	4	NUT, HEX, NYLOCK, 3/8-16 UNC, ZN	45	0400-882	2	KIT, LOCK, PIN
6	8040-606	2	NUT, HEX, NYLOCK, 1/2-13 UNC, ZN	46	0312-010	1	MOWER CROSSBAR WASHER
7	0400-876	1	COVER, COUPLER, CHAIN	47	0312-008	1	MOWER CROSSBAR SHIM
8	8013-130	2	CAPSCREW, HH, 5/16-24 UNFx.75, NYLOCK	48	0312-007	1	MOWER CROSSBAR WASHER
9	0400-665	1	COUPLING, HALF, CHAIN, 1.375BRx.25 KEY	49	0312-009	1	MOWER CROSSBAR BOLT
10	0400-664	1	COUPLING, HALF, CHAIN, 1.25BRx.312 KEY	50	0312-014	1	MOWER ANTI-WRAP WASHER
11	0400-666	1	COUPLING, CHAIN, #80 ROLLER	51	0312-015	2	1/4 x 3/8 x 3 3/8 MOWER KEY
12	0300-239	1	PLATE, MOUNTING	52	0312-016	1	WASHER, LOCK, HEX, CROSSBAR, MOWER
13	0300-294	1	ADAPTER, O-RING TO FLARE 90^ (12-12)	53	8042-832	8	NUT, HEX, 5/8-11 UNC, ZN
14	0400-877	1	ADAPTER, DRAIN, -12FJIC TO 1/8NPT	54	8051-431	8	WASHER, SPRING LOCK, 5/8, ZN
15	0302-771	1	ADAPTER, PIPE TO FLARE 90^ (2-4)	55	8050-407	4	WASHER, 5/8 x .120, ZN
16	0300-490	1	HOSE, DRAIN, MOTOR, SHORT	56	8011-585	4	BOLT, CARRIAGE, 5/8-11 UNCx1.5, ZN
17	0300-493	1	ADAPTER, O-RING TO FLARE (4-4)	57	0401-167	2	CLAMP, PLATE, STUMP
18	0302-770	2	HOSE, PRESSURE, 2 WIRE, 3000 PSI, 120"	58	0400-795	1	PLATE, STUMP, WOODS R105-2
19	0302-749	2	COUPLER, MALE, 3/4				
20	0302-736	2	COVER, DUST, FEMALE, 3/4				
21	0400-878	2	COVER, HOSE, 108"x 1.5" ID				
22	8003-131	10	CAPSCREW, HH, 5/16-24 UNFx.88, GD2, ZN				
23	0400-822	1	WLMT, FRAME, DOOR				
24	8040-456	14	NUT, HEX, NYLOCK, 5/16-24 UNF, ZN				
25	8040-486	4	NUT, HEX, NYLOCK, 3/8-16 UNC, ZN				
26	8050-277	4	WASHER, WROUGHT, 3/8, SAE, ZN				
27	0400-837	4	ROLLER, CAM				
28	0400-823	1	PANEL, DOOR, A/R POLYCARBONATE				
29	0400-831	1	WLMT, CHANNEL, DOOR, RH				
30	0302-943	4	SPACER, HANDLE, DOOR				
31	0300-480	2	HANDLE, LIFT				
32	8003-139	4	CAPSCREW, HH, 5/16-24 UNFx2.5, GD2, ZN				
33	8051-242	18	WASHER, SPRING LOCK, 5/16, ZN				
34	0302-537	18	SCREW, HWH, TAPPING, 5/16-18x3/4, ZN				
35	0400-825	1	PLATE, JAM, DOOR				
36	0400-832	1	WLMT, CHANNEL, DOOR, LH				
37	8003-039	1	CAPSCREW, HH, 1/4-28 UNFx.625, GD2, ZN				
38	8040-396	1	NUT, HEX, NYLOCK, 1/4-28 UNF, ZN				
39	0400-836	1	LATCH, DOOR				
40	0400-835	1	SPRING, LATCH				

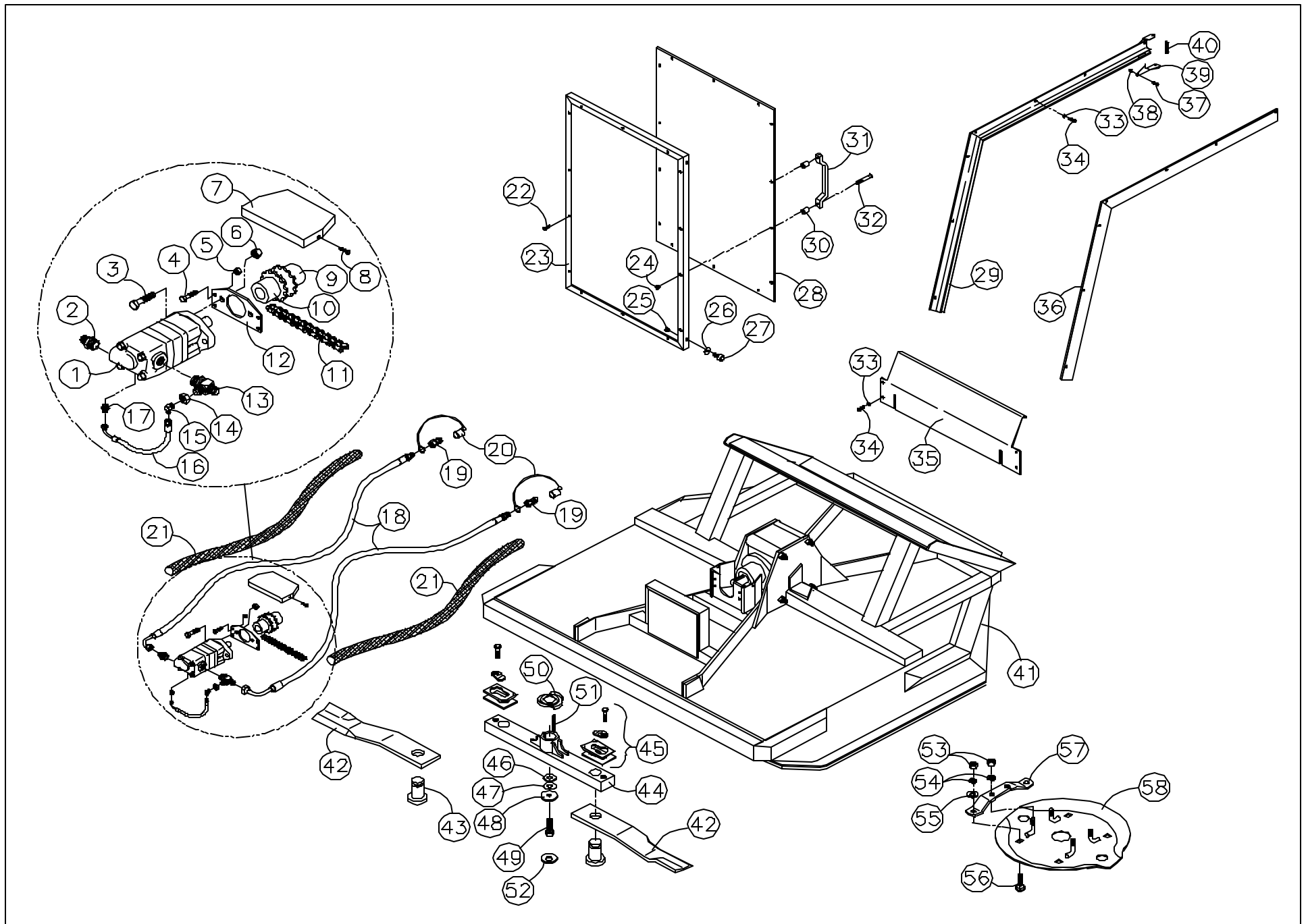

# 6-WAY DOZER ASSEMBLY

REF NO	PART NUMBER	QTY	DESCRIPTION	REF NO	PART NUMBER	QTY	DESCRIPTION
1	0400-862	1	BLADE, CUTTER, DOZER				
2	0400-863	1	BLADE, DOZER				
3	0400-864	1	FRAME, TILT				
4	0400-865	2	PLATE, TILT				
5	8002-807	6	CAPSCREW, HH, 1.0-7 UNCx2.0, GD5, ZN				
6	8050-650	6	WASHER, WROUGHT, 1.0, STD, ZN				
7	0400-866	4	CYLINDER, DOZER				
8	0400-130	16	CLIP, HAIRPIN, .125				
9	0400-867	1	PIN, PIVOT, ANGLE				
10	0400-868	1	FRAME, LIFT				
11	0400-869	1	FRAME, PUSHER				
12	0400-870	1	PIN, PIVOT, LIFT				
13	8002-684	2	CAPSCREW, HH, 3/4-10 UNCx4.0, GD5, ZN				
14	8040-786	2	NUT, HEX, NYLOCK, 3/4-10 UNC, ZN				
15	0400-871	8	PIN, CYLINDER				
16	0400-709	2	HOSE, BLADE, FRONT				
17	0400-708	2	HOSE, BLADE, FRONT				
18	0400-669	2	HOSE, BACKHOE				
19	0400-710	1	HOSE, BLADE, FRONT				
20	0301-397	8	ADAPTER, O-RING TO FLARE 90^ (10-8)				
21	0302-245	4	ADAPTER, FLARE TO PIPE 90^ (8-8)				
22	0400-128	5	COUPLER, QUICK, MALE, 1/2				
23	0400-129	1	COUPLER, QUICK, FEMALE, 1/2				
24	0400-259	5	COVER, DUST, FEMALE				
25	0400-258	1	COVER, DUST, MALE				
26	0400-774	1	COVER, HOSE, 1.5 x 180				
27	0400-872	14	BOLT, PLOW, 5/8-11 UNC x 2.0				
28	8040-726	14	NUT, HEX, NYLOCK, 5/8-11 UNC, ZN				
29	1064-010	2	COVER, HOSE, HYDRA, NYLON, 1.0				

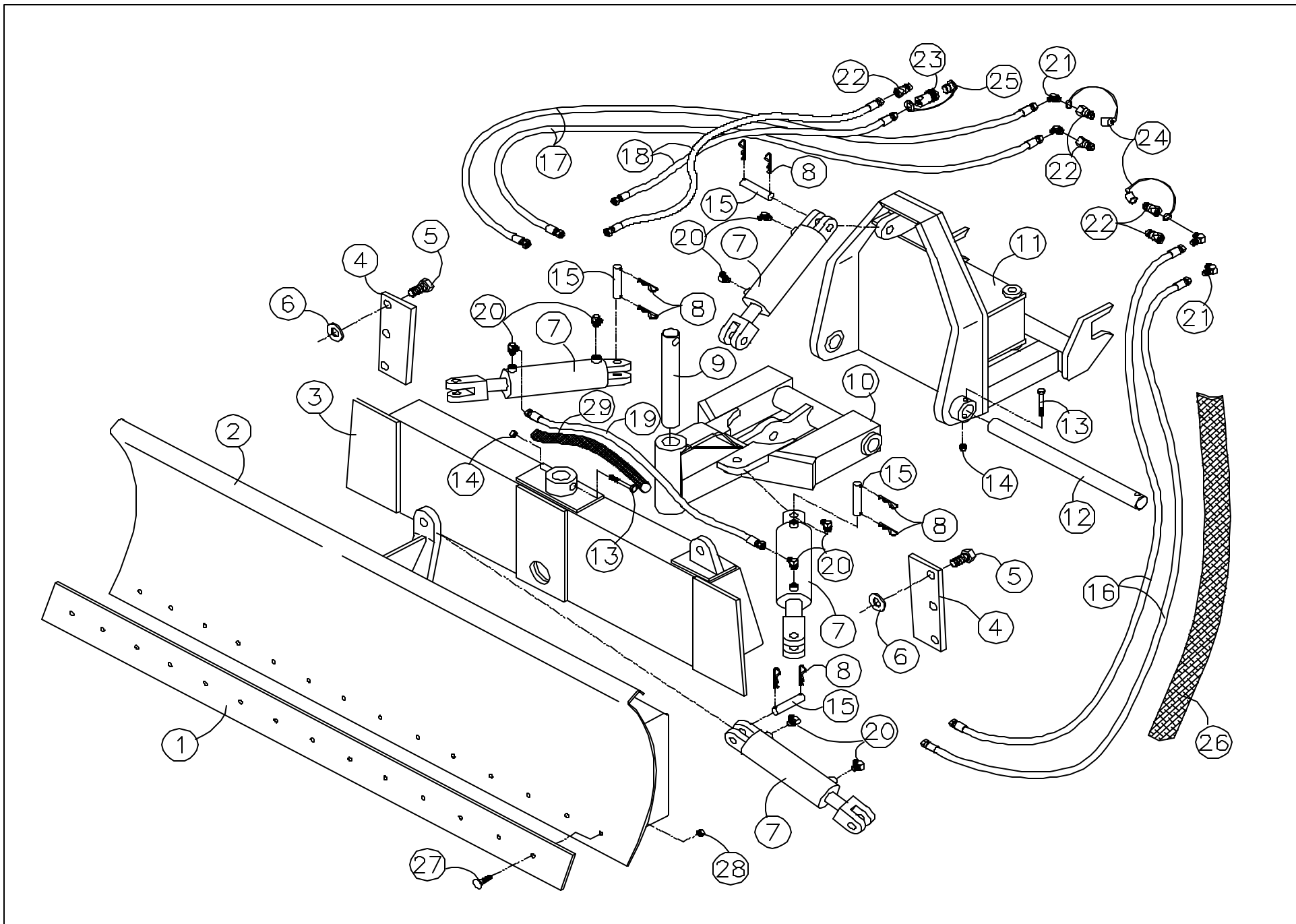



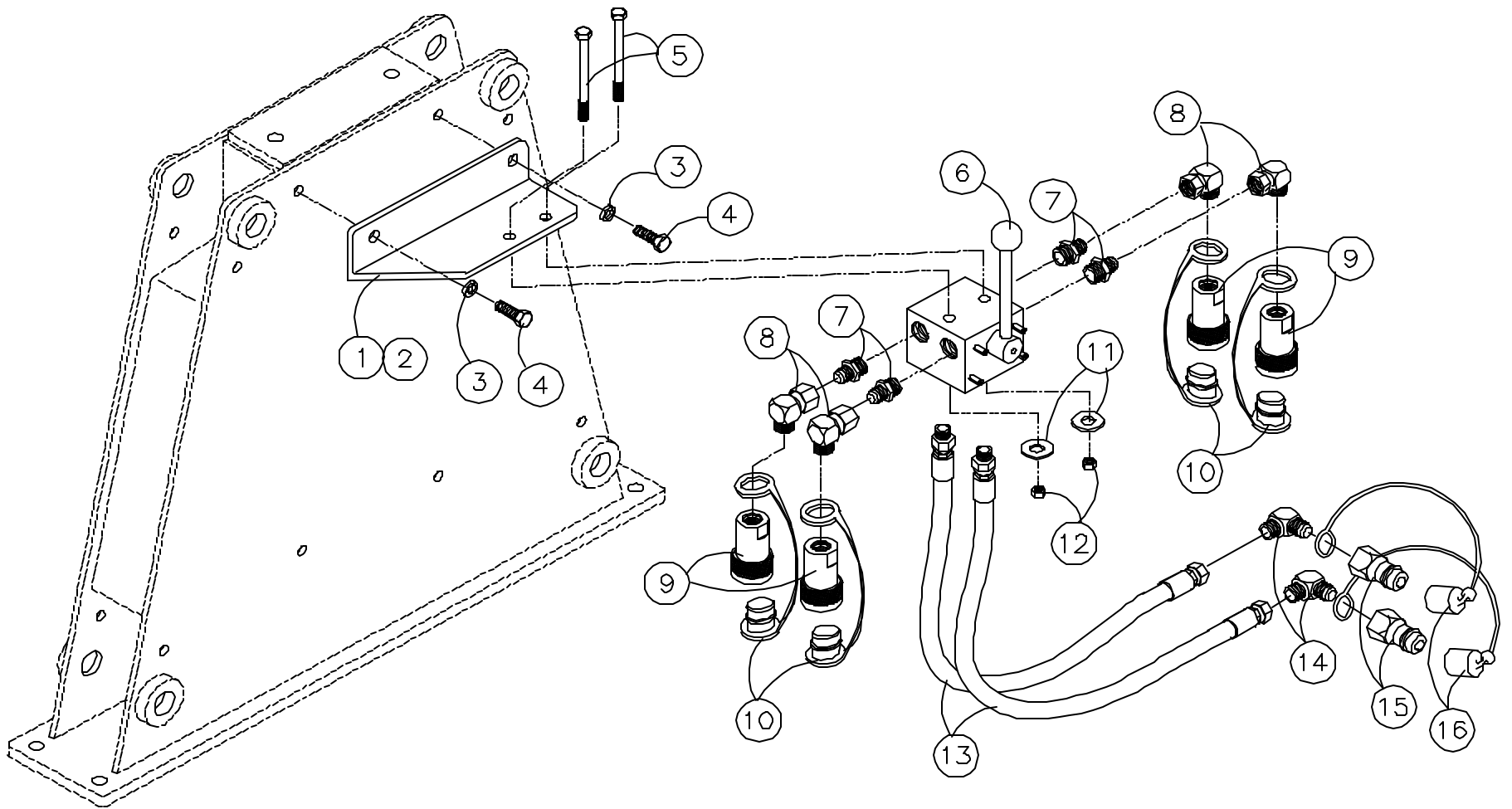



# DOOR WIPER ASSEMBLY

REF NO	PART NUMBER	QTY	DESCRIPTION	REF NO	PART NUMBER	QTY	DESCRIPTION
1	0301-154	1	SWITCH,SINGLE-CIRCUIT				
2	0301-157	1	KNOB,SWITCH,WIPER				
3	0301-740	1	BLADE,WIPER,DYNA				
4	0400-928	1	ARM,WIPER,14"				
5	0401-028	1	PACKET,WIPER ASSEMBLY				
6	0400-930	1	MOTOR,WIPER				
7	0301-792	10	CLAMP,LOOM,1/2"				
8	0400-931	1	CORD,WIPER,RETRACTABLE				
9	1043-006	3	LOOM,WIRE,HIGH TEMP,1/4" ID				
10	8004-040	7	CAPSCREW,HH,1/4-28 UNFx.75,GD5,ZN				
11	8040-396	7	NUT,HEX,NYLOCK,1/4-28 UNF,ZN				
12	1042-007	1	WIRE,ELECTRICAL,RED,14GA				
13	1042-011	1	WIRE,ELECTRICAL,BLACK,14GA				
14	0037-001	1	IN-LINE FUSE HOLDER W/FUSE				
15	0302-537	6	SCREW,HWH,TAPPING,5/16-18x3/4,ZN				
16	0301-637	1	GROMMET (1840)				
17	0300-902	1	TERMINAL,RING,5/16",BLUE				
18	0300-893	1	TERMINAL,RING,1/4",BLUE				
19	0401-029	2	TERMINAL,HOOK,#10,BLUE,16-14GA				
20	0302-921	1	CONNECTOR,PUSH-ON,BLUE				
21	0300-895	4	CONNECTOR,BUTT,BLUE				
22	0000-024	1	FLAT,TWO POLE,CONNECTOR,RED/MALE				
23	0300-890	1	TERMINAL,RING,#10,BLUE				
24	8050-222	2	WASHER,WROUGHT,1/4,STD,ZN				
25	0301-792	2	CLAMP,LOOM,1/2"				
26	0301-637	1	GROMMET (1840)				

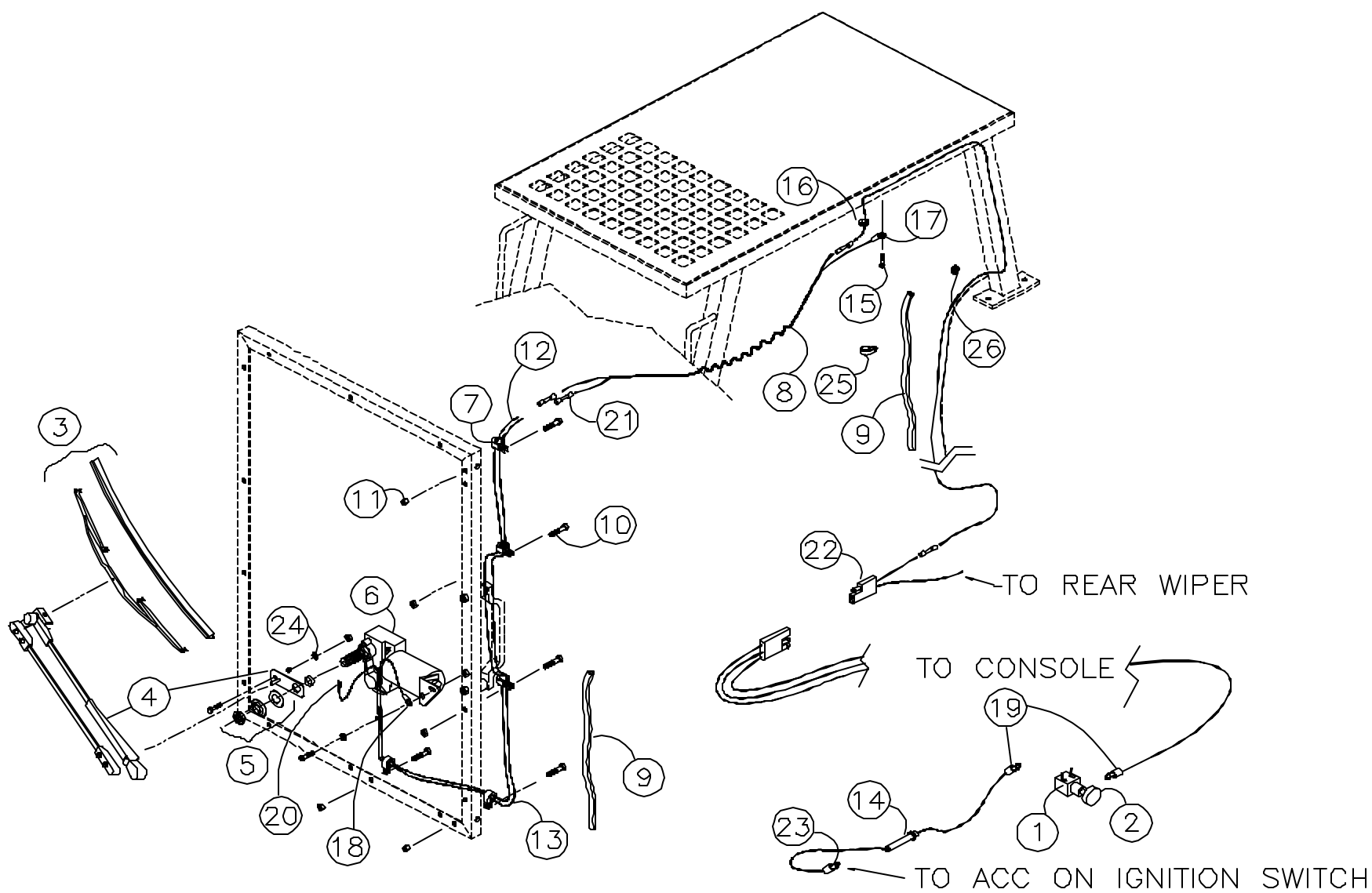

## WINDSHIELD WIPER KIT

REF NO	PART NUMBER	QTY	DESCRIPTION
1	0301-154	1	SWITCH,SINGLE-CIRCUIT
2	0301-157	1	KNOB,SWITCH,WIPER
3	0400-938	1	BLADE,WIPER,14"
4	0400-928	1	ARM,WIPER,14"
5	0401-028	1	PACKET,WIPER ASSEMBLY
6	0400-930	1	MOTOR,WIPER
7	1043-006	1	LOOM,WIRE,HIGH TEMP,1/4" ID
8	8004-040	2	CAPSCREW,HH,1/4-28 UNF $\times$ .75,GD5,ZN
9	8040-396	2	NUT,HEX,NYLOCK,1/4-28 UNF,ZN
10	8050-222	2	WASHER,WROUGHT,1/4,STD,ZN
11	1042-007	1	WIRE,ELECTRICAL,RED,14GA
12	1042-011	1	WIRE,ELECTRICAL,BLACK,14GA
13	0037-001	1	IN-LINE FUSE HOLDER W/FUSE
14	0000-024	1	FLAT,TWO POLE,CONNECTOR,RED/MALE
15	0300-893	1	TERMINAL,RING,1/4",BLUE
16	0300-902	1	TERMINAL,RING,5/16",BLUE
17	0300-890	1	TERMINAL,RING,#10,BLUE
18	0401-029	2	TERMINAL,HOOK,#10,BLUE,16-14GA
19	0300-895	1	CONNECTOR,BUTT,BLUE
20	0300-921	1	WLMT,BRKT,WIPER

[illegible]

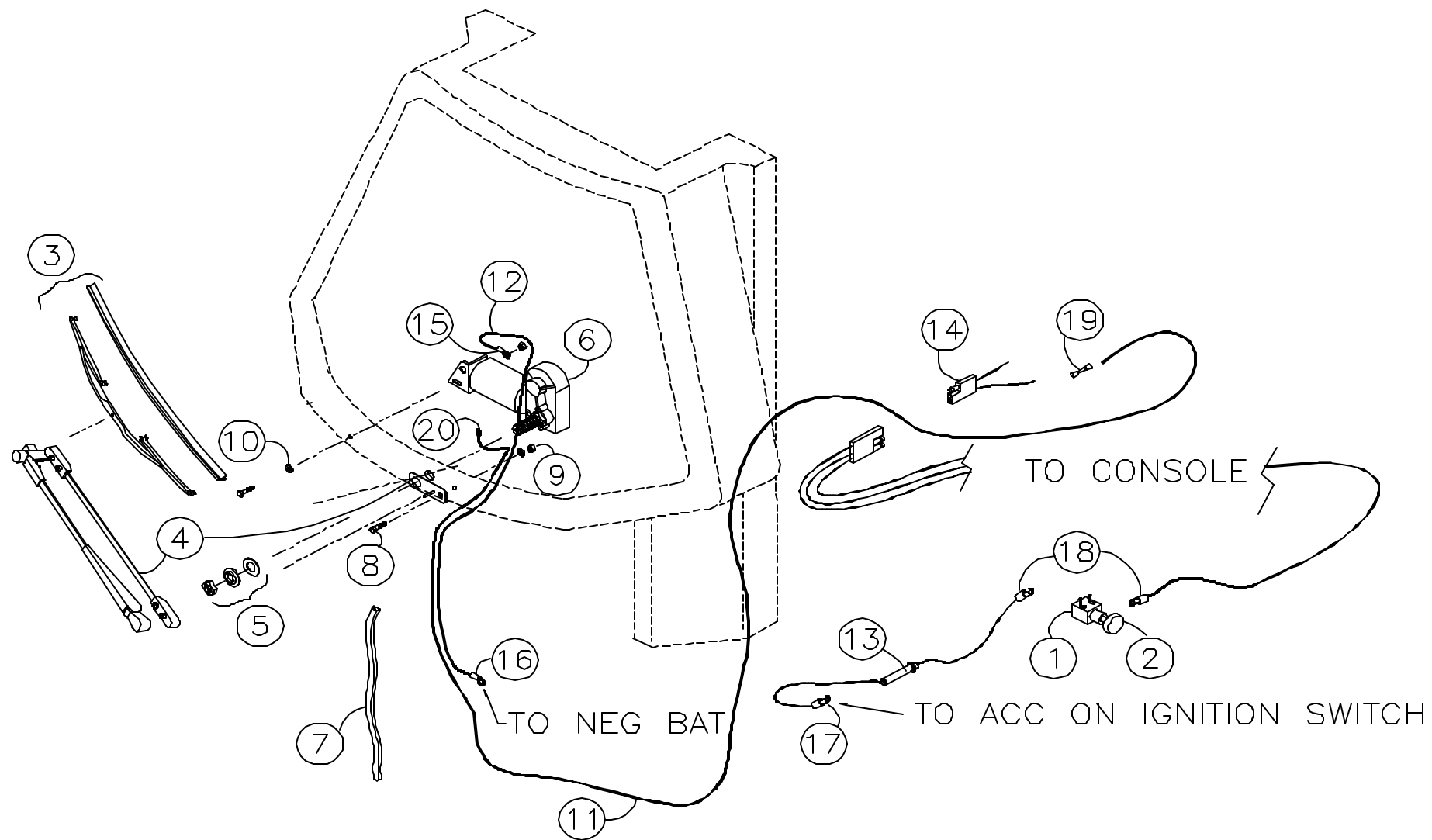

# CAB HEATER ASSEMBLY

REF NO	PART NUMBER	QTY	DESCRIPTION	REF NO	PART NUMBER	QTY	DESCRIPTION
1	0356-001	1	HEATER, CAB, ROUND				
2	0401-058	1	HOSE, HEATER, 5/8, 70"				
3	0301-558	1	VALVE, FLOW, HEATER				
4	0401-059	1	COVER, HOSE, KEVLAR, 20"				
5	0401-060	1	COVER, HOSE, KEVLAR, 55"				
6	0301-559	1	CABLE, CONTROL, PUSH-PULL				
7	0301-514	1	KNOB, SWITCH, HEATER				
8	0401-061	1	WIRE, HEATER, RED, 14GA				
9	0401-062	1	WIRE, HEATER, BLACK, 14GA				
10	0401-063	1	LOOM, WIRE1/4ID				
11	0302-921	2	CONNECTOR, PUSH-ON, BLUE				
12	0300-902	1	TERMINAL, RING, 5/16", BLUE				
13	0401-029	2	TERMINAL, HOOK, #10, BLUE, 16-14GA				
14	0401-030	1	TERMINAL, RING, #10, 12-10 GA, YELLOW				
15	0037-001	1	IN-LINE FUSE HOLDER W/FUSE				
16	0301-778	1	CONNECTOR, SINGLE POLE, FEMALE				
17	0300-895	1	CONNECTOR, BUTT, BLUE				
18	8040-456	4	NUT, HEX, NYLOCK, 5/16-24 UNF, ZN				
19	8050-262	8	WASHER, WROUGHT, 5/16, STD, ZN				
20	8004-132	4	CAPSCREW, HH, 5/16-24 UNFx1.0, GD5, ZN				
21	0301-515	1	KNOB, SWITCH, FAN				
22	0301-154	1	SWITCH, SINGLE-CIRCUIT				
23	0301-110	6	CLAMP, HOSE, #8				
24	0301-654	1	NUT, JAM, 3/8-24 UNF				
25	0401-170	1	HOSE, HEATER, 5/8x29"				
26	0401-171	1	HOSE, HEATER, 5/8x26"				

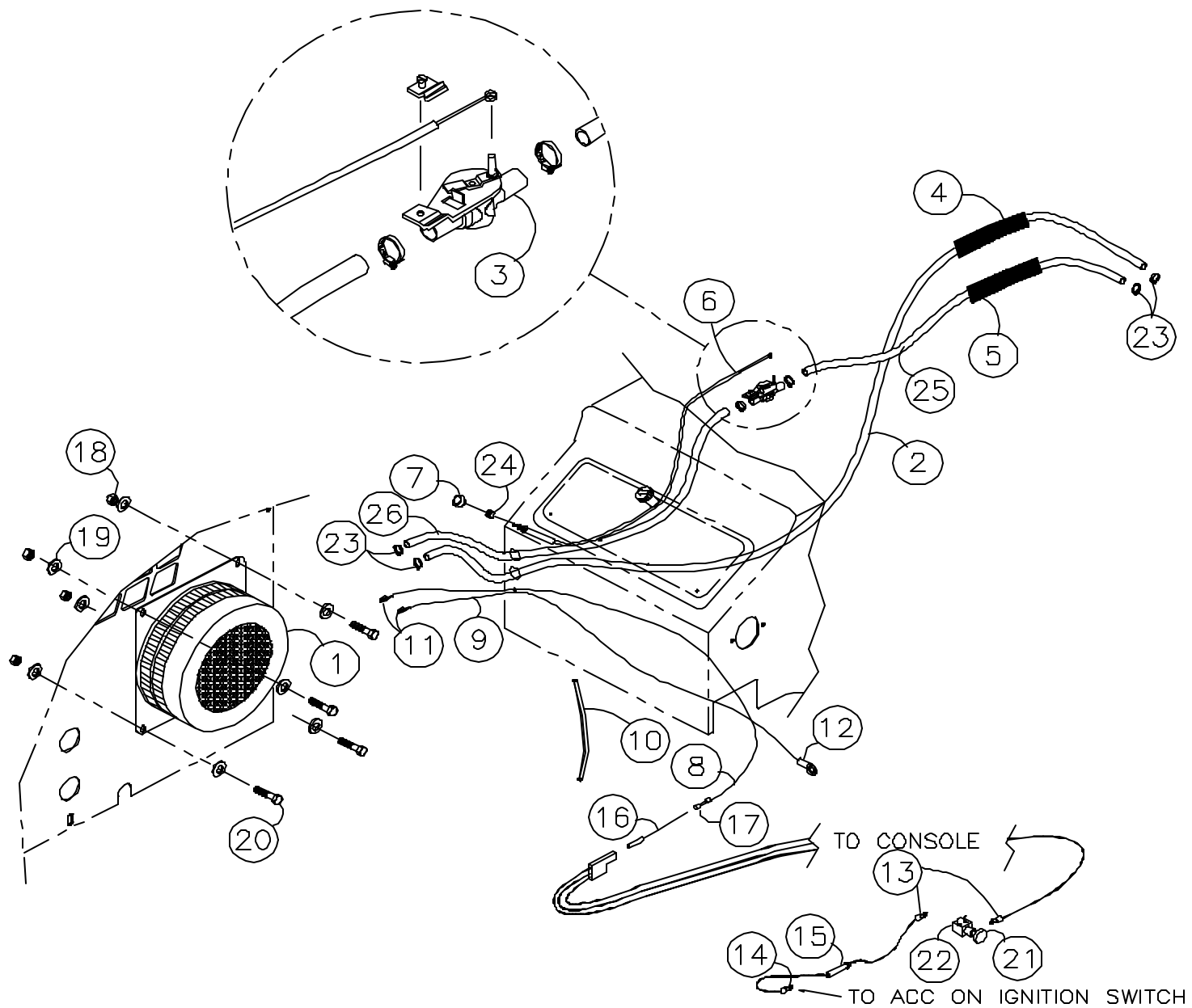

# SOD ROLLER ASSEMBLY

REF NO	PART NUMBER	QTY	DESCRIPTION	REF NO	PART NUMBER	QTY	DESCRIPTION
1	0401-534	2	WELDMENT, PIN, SHORT	41	1064-008	5	COVER, HOSE, HYDRA, NYLON, 1.50
2	0401-535	2	WELDMENT, PIN, LONG	42	8040-606	4	NUT, HEX, NYLOCK, 1/2-13 UNC, ZN
3	0302-382	4	PIN, LYNCH, 5/16	43	0401-337	1	COUPLER, QUICK, FEMALE, 1/2
4	0401-469	1	ASSY, SPOOL, LH	44	0401-336	1	COUPLER, MALE, QUICK, 1/2
5	0401-468	1	ASSY, SPOOL, RH	45	0400-258	1	COVER, DUST, MALE, BLACK
6	0401-219	2	WLMT, SPOOL	46	0400-259	1	COVER, DUST, FEMALE, BLACK
7	0401-536	2	SEAL, 1.719x2.561x.50 (473336)	47	0300-607	2	ZERK, GREASE, 1/4-28
8	0401-455	2	CONE, BEARING				
9	0401-537	2	CUP, BEARING (L68110)				
10	0401-214	1	WLMT, MOUNT, SPOOL, LH				
11	0301-359	2	CUP, BEARING				
12	0301-358	2	BEARING, CONE, 1 1/16				
13	0401-538	2	WASHER, LOCK, SPINDLE 3/4				
14	0401-539	2	NUT, CASTLE, 3/4-16 NF				
15	0300-257	2	PIN, COTTER				
16	0300-260	2	CAP, DUST				
17	0401-213	1	WLMT, MOUNT, SPOOL, RH				
18	0401-216	2	LINK, PARALLEL				
19	0401-218	2	WLMT, ARM, SWING				
20	0401-211	2	WLMT, ARM, ADJUSTMENT				
21	0401-542	2	WELDMENT, ARM, ADJUSTMENT W/O BR				
22	0401-210	1	WLMT, PLATE, ATTACH				
23	8002-682	4	CAPSCREW, HH, 3/4-10 UNCx3.25, GD				
24	8040-786	4	NUT, HEX, NYLOCK, 3/4-10 UNC, ZN				
25	0401-215	4	BAR, ADJUSTMENT				
26	0401-217	2	ACTUATOR, BAR				
27	0401-212	1	WLMT, ARM, ACTUATOR				
28	8041-606	8	NUT, HEX, NYLOCK, 1/2-13 UNC, THIN				
29	8002-405	6	CAPSCREW, HH, 1/2-13 UNCx1.5, GD5				
30	8041-786	1	NUT, HEX, NYLOCK, 3/4-10 UNC, THIN				
31	0300-702	4	PIN, CYLINDER, STEERING, 1664				
32	0400-130	4	CLIP, HAIRPIN, .125				
33	0300-390	2	CYLINDER, STEERING				
34	1069-011	4	STREET L, 1/4" NPT				
35	8002-411	4	CAPSCREW, HH, 1/2-13 UNCx3.0, GD5				
36	8002-406	2	CAPSCREW, HH, 1/2-13 UNCx1.75, GD				
37	1064-010	5	COVER, HOSE, HYDRA, NYLON, 1.0				
38	0401-300	4	HOSE, PRESSURE, 3000 PSI, 18"				
39	0301-835	2	ADAPTER, TEE, 6MJ-6MJ-6MJ				
40	0401-301	2	HOSE, PRESSURE, 3000 PSI, 61"				

